

LEGAL DESCRIPTION:
 GUNDANCE HILLS SUBDIVISION, PLAT BOOK 52, PAGE 41, LOTS 1 & 1/19
 UNDIVIDED INTEREST IN TRACT C ORB 6050 PAGE 1943 OF THE PUBLIC
 RECORDS OF LAKE COUNTY, FLORIDA

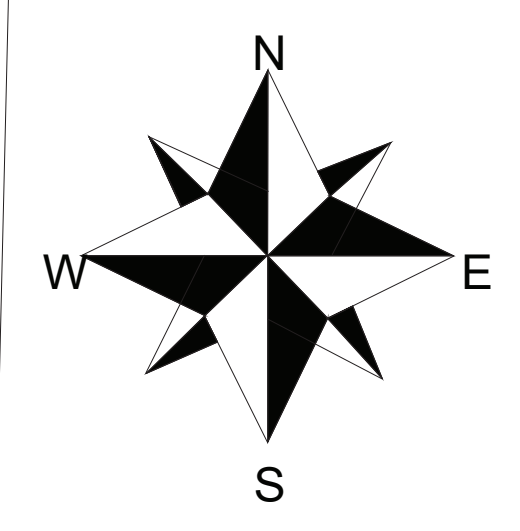
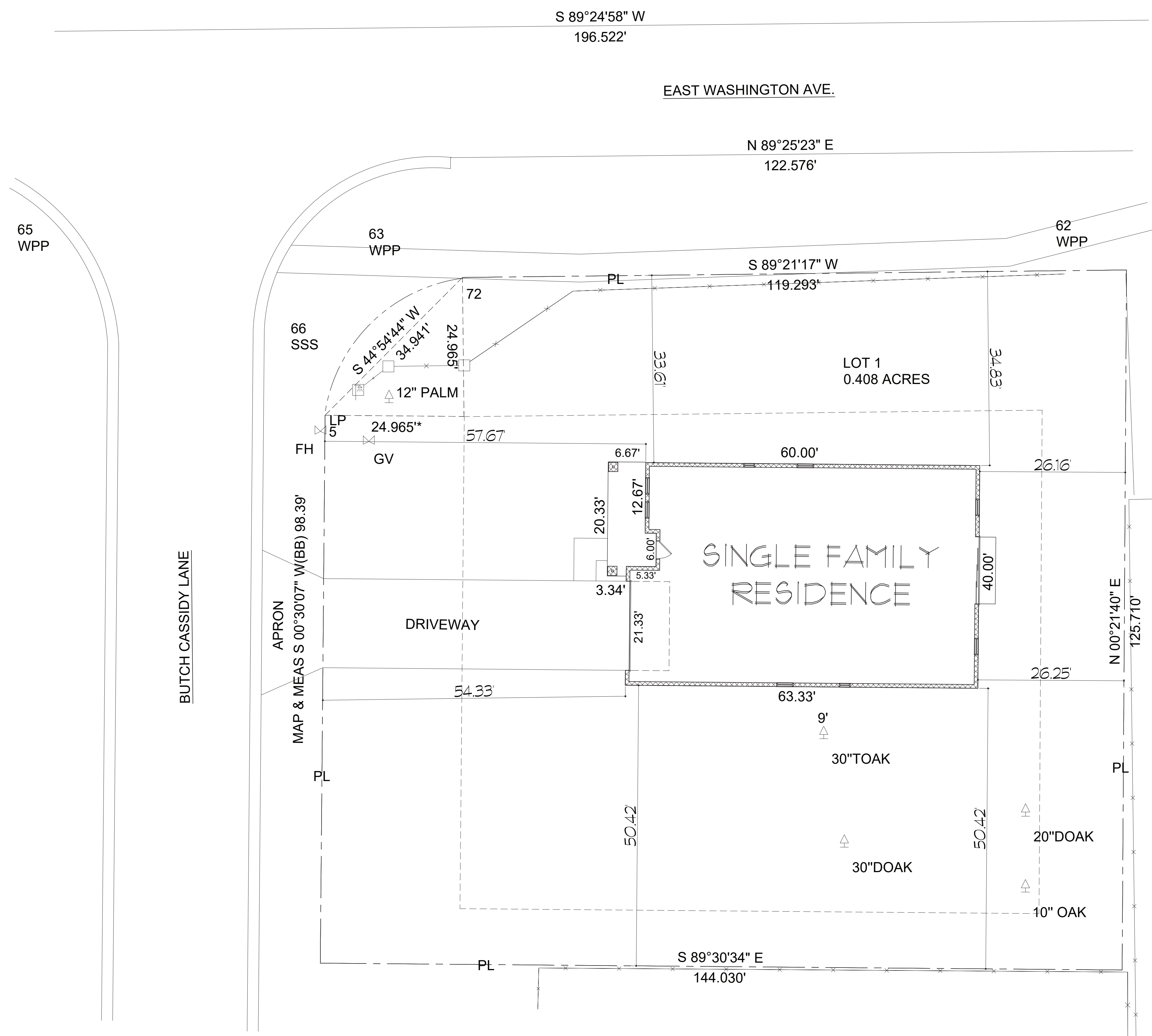

SITE PLAN
 SCALE: 1"=100'

REVISIONS	BY

RESIDENTIAL DESIGN
 TEL. 407-402-3497
 e-mail erimilucia@gmail.com

Lucia
 DESIGNS

LP STRUCTURAL DESIGN, LLC
 223 MAGNOLIA CIRCLE CIRCLE
 EUSTIS, FLORIDA 32726
 352-989-1935
 PE#: 47617

NEW HOME DESIGN
LOOP TRADING, LLC
 623 BUTCH CASSIDY LANE
 EUSTIS FLORIDA 32736

DATE: _____
 SCALE: NOTED
 DRAWN: EML
 JOB: _____
 SHEET
 2
 OF 13 SHEETS

PLAN NOTES:

- OPENINGS BETWEEN THE GARAGE AND RESIDENCE SHALL HAVE A 20 MIN. FIRE RATED DOOR OR SOLID WOOD DOOR NOT LESS THAN 1 AND 3/8 INCHES IN THICKNESS OR SOLID OR HONEYCOMB DOOR. DOOR SHALL BE EQUIPPED WITH AUTOMATIC CLOSER.
- PROVIDE 2X BLOCKING AT MIDPOINT ON ALL INTERIOR STUD WALLS.

WINDOW SCHEDULE

TAG	WIDTH	HGT.	QTY.	NOTES
A	3'-0"	5'-0"	6	CASEMENT
B	2'-0"	4'-0"	2	CASEMENT - TEMPERED

DOOR SCHEDULE

EXTERIOR				
TAG	WIDTH	HGT.	QTY.	NOTES
1	3'-0"	8'-0"	2	FULL GLASS
2	16'-0"	8'-0"	1	OVERHEAD GARAGE DOOR
2	12'-0"	8'-0"	1	3-PANEL SLIDING GLASS

INTERIOR

TAG	WIDTH	HGT.	QTY.	NOTES
4	2'-8"	8'-0"	1	20 min. fire rated w/self closer
5	2'-8"	8'-0"	10	SWING
6	2'-6"	8'-0"	1	SWING
7	5'-0"	8'-0"	2	BI-PASS
8	2'-0"	8'-0"	2	SWING
9	1'-8"	8'-0"	1	SWING
10	4'-0"	8'-0"	1	BI-PASS

DWELLING / GARAGE SEPARATION (TABLE R302.6)

SEPARATION	MATERIAL
FROM RESIDENCE AND ATTICS	NOT LESS THAN 1/2 INCH GYPSUM BOARD OR EQUIVALENT TO THE GARAGE SIDE
FROM HABITABLE ROOMS ABOVE GARAGE	NOT LESS THAN 5/8 INCH TYPE X GYPSUM BOARD OR EQUIVALENT
STRUCTURE(S) SUPPORTING FLOOR/CEILING ASSEMBLIES USED FOR SEPARATION REQUIRED BY THIS SECTION	NOT LESS THAN 1/2 INCH GYPSUM BOARD OR EQUIVALENT
GARAGES LOCATED LESS THAN 3 FEET FROM A DWELLING UNIT ON THE SAME LOT	NOT LESS THAN 1/2 INCH GYPSUM BOARD OR EQUIVALENT APPLIED TO THE INTERIOR SIDE OF EXTERIOR WALLS THAT ARE WITHIN THIS AREA.

ANALYSIS

LIVING:	1985
FRONT PORCH:	142
2 CAR GARAGE:	414
TOTAL UNDER ROOF:	2601

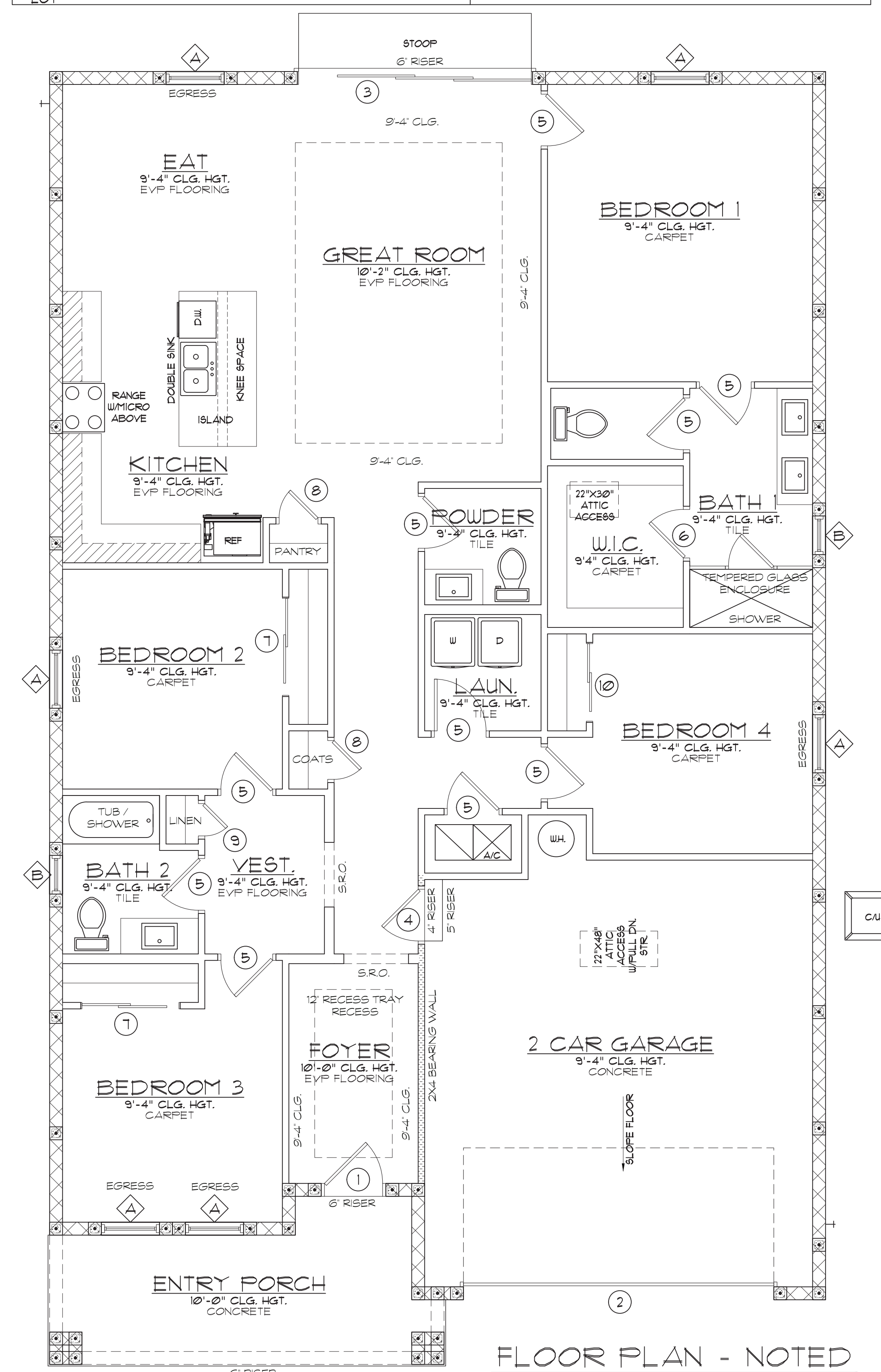

FLOOR PLAN - NOTED
SCALE: 1/4" = 1'-0"

REVISIONS	BY

RESIDENTIAL DESIGN
TEL: 407-402-3497
e-mail: erimilucia@gmail.com
Lucia
DESIGNS

LP STRUCTURAL DESIGN, LLC
223 MAGNOLIA CIRCLE CIRCLE
EUSTIS, FLORIDA 32726
352-989-1935
PE#: 47617

NEW HOME DESIGN
LOOP TRADING, LLC
623 BUTCH CASSIDY LANE
EUSTIS FLORIDA 32736

DATE: _____
SCALE: NOTED
DRAWN: EML
JOB: _____
SHEET
3
OF 13 SHEETS

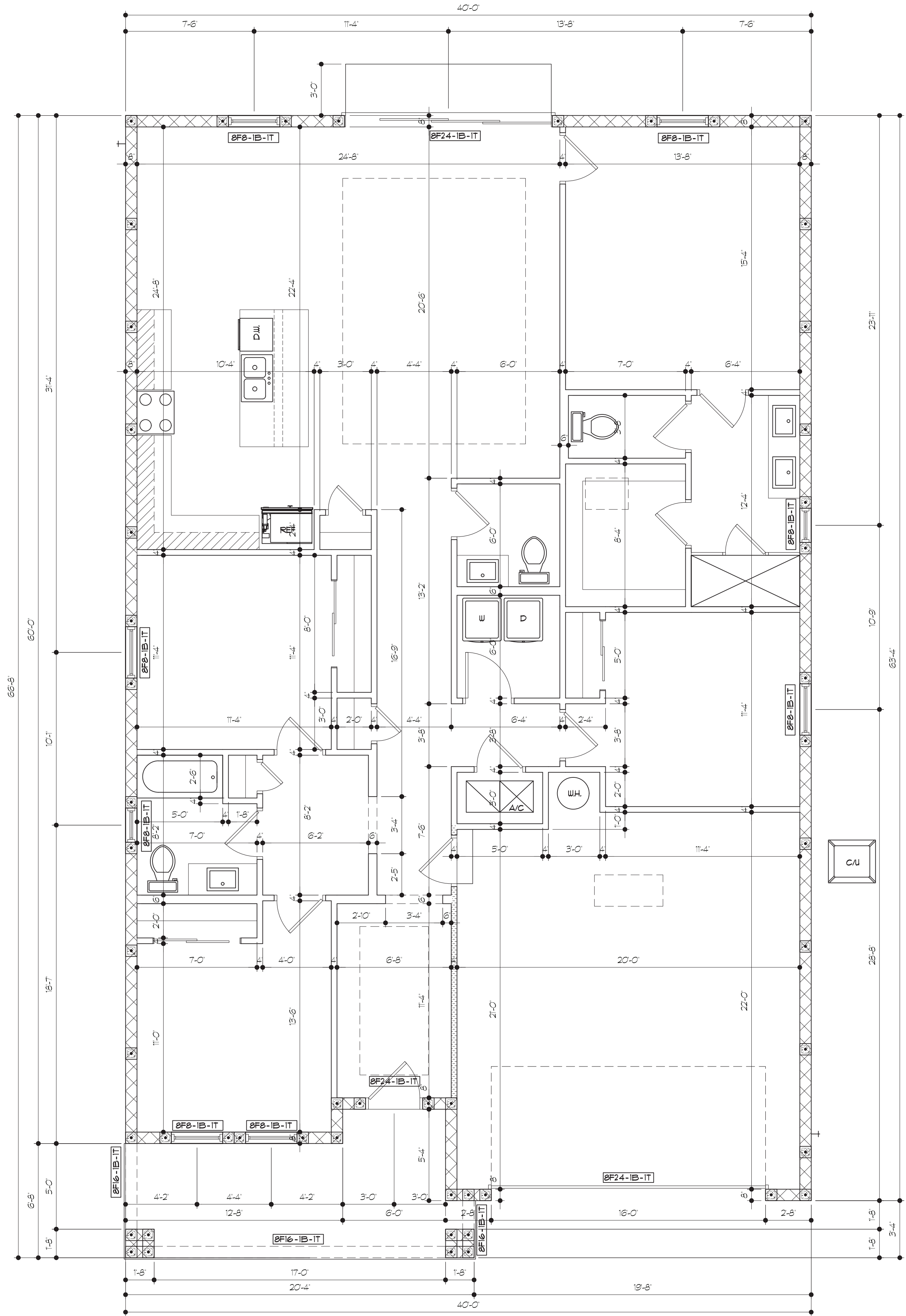

FLOOR PLAN - DIMENSIONED AND LINTEL PLAN

SCALE: 1/4" = 1'-0"

NOTE:
CONTRACTOR SHALL VERIFY ALL DIMENSIONS PRIOR TO ANY CONSTRUCTION

UNLESS OTHERWISE NOTED HEADERS SHALL BE DESIGNED PER ATTACHED HEADER SCHEDULE ON SHEET 12

FRAMING LEGEND

- ◆ CONNECTOR SCHEDULE TAG - SEE DETAILS ON SHEET 12
- TYPICAL CONNECTION TAG - SEE DETAILS ON SHEET 12

UNLESS OTHERWISE NOTED, DIMENSIONS ARE TO OUTSIDE OF SLAB FOR ADDITIONAL DIMENSIONING REFER TO ARCHITECTURAL SET OF PLANS

ALL LINTEL SPANS SHALL BE VERIFIED BY BUILDER PRIOR TO WALL CONSTRUCTION

ALL LINTEL DEPTH SHOWN ON THIS PLAN IS THE MINIMUM REQUIRED FOR ALL APPLICABLE LOADS, ALLOWING BUILDER TO INCREASE DEPTH OF LINTEL TO FIT ANY APPLICATION. FOR ALL THOSE CASES AND UNLESS OTHERWISE NOTED, LINTELS SHALL BE 8" OR 12" WIDE BY APPLICABLE DEPTH. UNLESS OTHERWISE SPECIFIED, FILL ALL COURSES WITH SOLID 3,000 PSI CONCRETE AND 1 # ROD TOP AND BOTTOM.

PRECAST CONCRETE LINTEL PER ATTACHED SCHEDULE ON SHEET 11

V.I.F. = VERIFY IN FIELD BY BUILDER AND INFORM ENGINEER

REVISIONS	BY

RESIDENTIAL DESIGN
TEL: 407-402-3497
e-mail: erinlucida@gmail.com

Lucia
DESIGNS

LP STRUCTURAL DESIGN, LLC
223 MAGNOLIA CIRCLE CIRCLE
EUSTIS, FLORIDA 32726
352-989-1935
PE#: 47617

NEW HOME DESIGN
LOOP TRADING, LLC
623 BUTCH CASSIDY LANE
EUSTIS FLORIDA 32736

DATE: _____
SCALE: NOTED
DRAWN: EML
JOB: _____
SHEET
4
OF 13 SHEETS

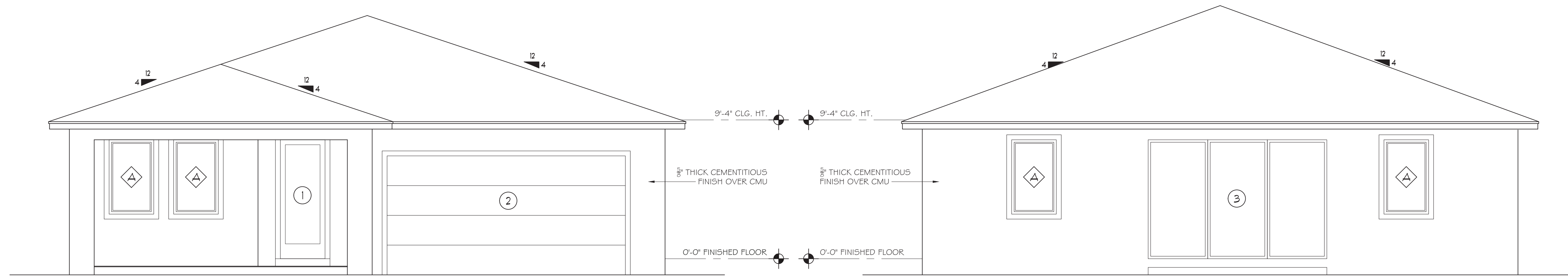

FRONT ELEVATION
SCALE: 1/4" = 1'-0"

REAR ELEVATION
SCALE: 1/4" = 1'-0"

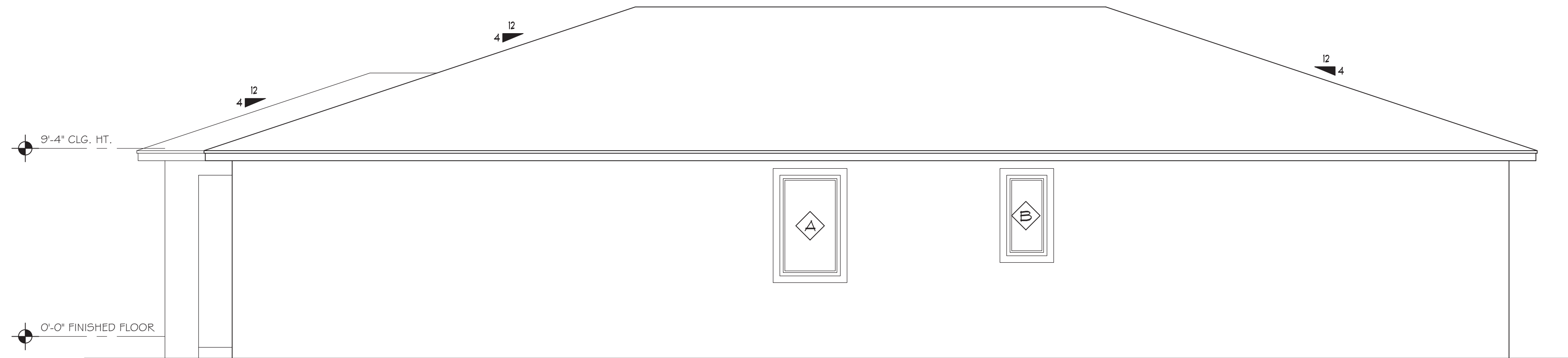

RIGHT ELEVATION
SCALE: 1/4" = 1'-0"

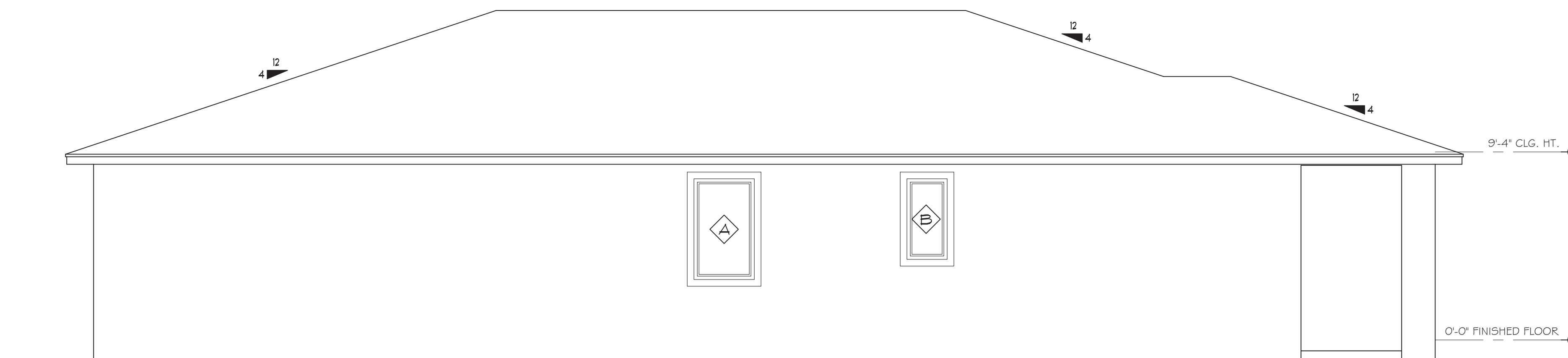

LEFT ELEVATION
SCALE: 1/4" = 1'-0"

REVISIONS	BY

RESIDENTIAL DESIGN
TEL: 407-402-3497
e-mail: erimilucia@gmail.com

Lucia
DESIGNS

LP STRUCTURAL DESIGN, LLC
223 MAGNOLIA CIRCLE CIRCLE
EUSTIS, FLORIDA 32726
352-989-1935
PE#: 47617

NEW HOME DESIGN
LOOP TRADING, LLC
623 BUTCH CASSIDY LANE
EUSTIS FLORIDA 32736

DATE: _____
SCALE: NOTED
DRAWN: EML
JOB: _____
SHEET
OF 13 SHEETS

REVISIONS	BY

RESIDENTIAL DESIGN
 TEL. 407-402-3497
 e-mail erimilucia@gmail.com

Lucia
 DESIGNS

LP STRUCTURAL DESIGN, LLC
 223 MAGNOLIA CIRCLE CIRCLE
 EUSTIS, FLORIDA 32726
 352-989-1935
 PE#: 47617

NEW HOME DESIGN
 LOOP TRADING, LLC
 623 BUTCH CASSIDY LANE
 EUSTIS FLORIDA 32736

DATE: _____
 SCALE: NOTED
 DRAWN: EML
 JOB: _____
 SHEET
 OF 13 SHEETS

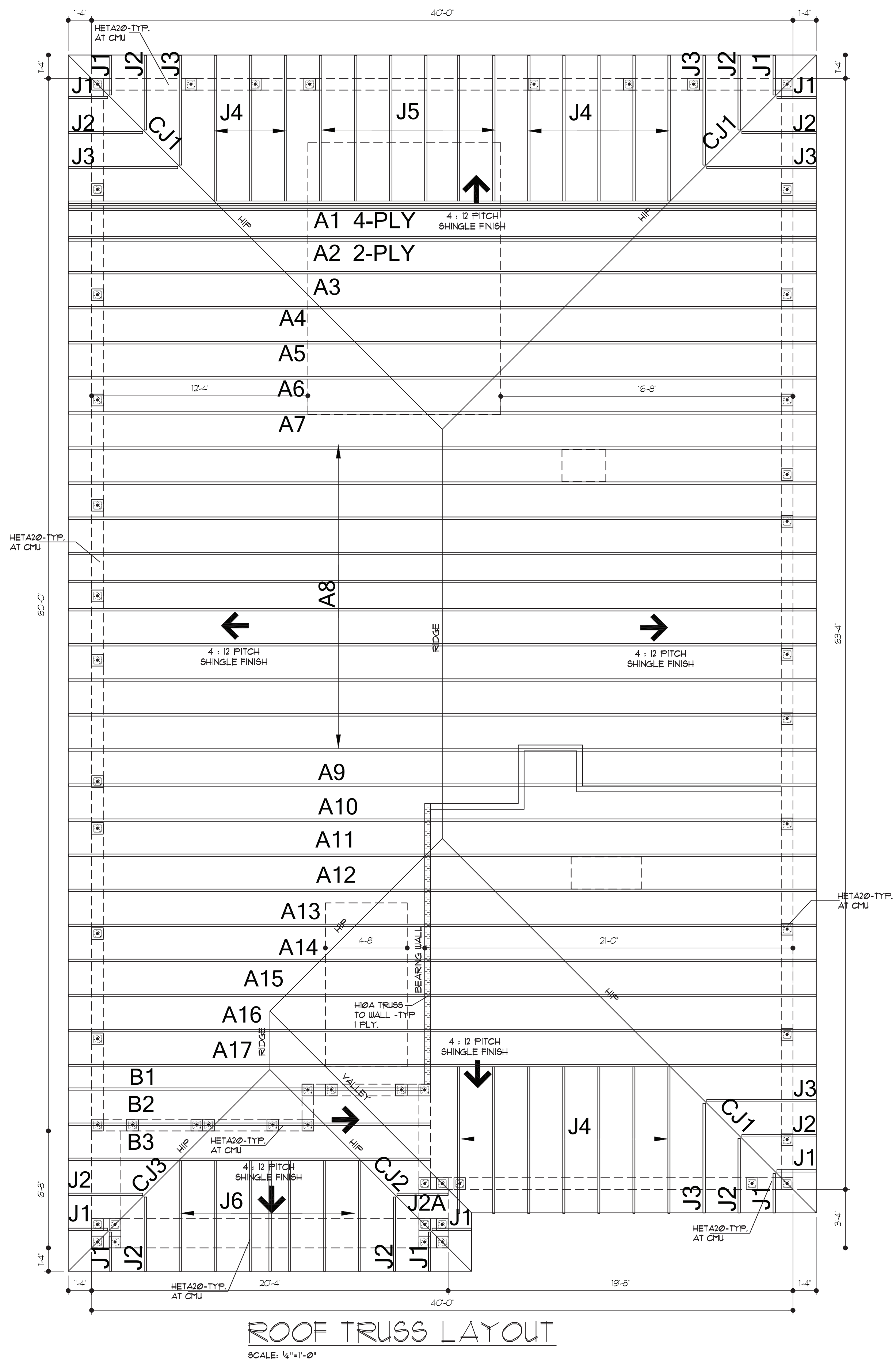

ROOF TRUSS LAYOUT
 SCALE: 1/4"=1'-0"

ATTIC VENTILATION
 THE TOTAL NET-FREE VENTILATION AREA SHALL NOT BE LESS THAN 1/150 OF THE AREA OF THE ATTIC SPACE TO BE VENTILATED. THE TOTAL VENTILATION MAY BE REDUCED TO 1/300 PROVIDED AT LEAST 50% BUT NOT MORE THAN 80% OF THE REQUIRED VENTILATION BE LOCATED IN THE UPPER PORTION OF THE AREA TO BE VENTILATED, OR AT LEAST 3' ABOVE THE SOFFIT VENTILATION INTAKE.

2561 SQUARE FEET OF TOTAL ATTIC / 150 =
 17.1 SQUARE FEET OF NET-FREE VENTILATION REQUIRED

NOTE:
 CONTRACTOR SHALL VERIFY ALL DIMENSIONS PRIOR TO ANY CONSTRUCTION

UNLESS OTHERWISE NOTED HEADERS SHALL BE DESIGNED PER ATTACHED HEADER SCHEDULE ON SHEET 12

FRAMING LEGEND

- CONNECTOR SCHEDULE TAG - SEE DETAILS ON SHEET 12
- TYPICAL CONNECTION TAG - SEE DETAILS ON SHEET 12

UNLESS OTHERWISE NOTED, DIMENSIONS ARE TO OUTSIDE OF SLAB FOR ADDITIONAL DIMENSIONING REFER TO ARCHITECTURAL SET OF PLANS

V.I.F. = VERIFY IN FIELD BY BUILDER AND INFORM ENGINEER

- 9"x8" SOLID GROUTED CELL (3000 PSI) WITH (1) #6 VERTICAL REBAR FROM FOOTING UP TO TIE BEAM
- INTERIOR LOAD BEARING WALL AT 9'-4"

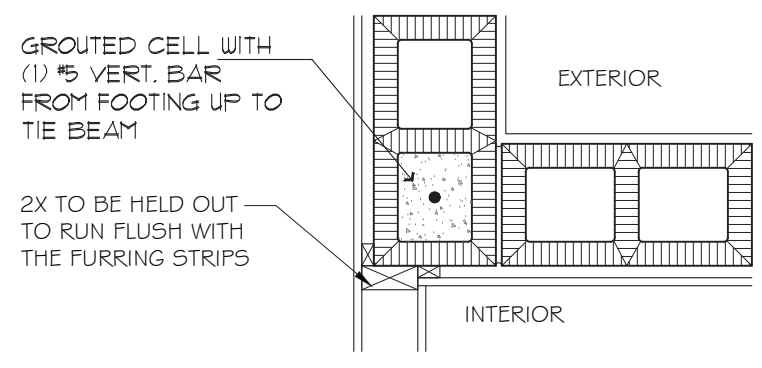
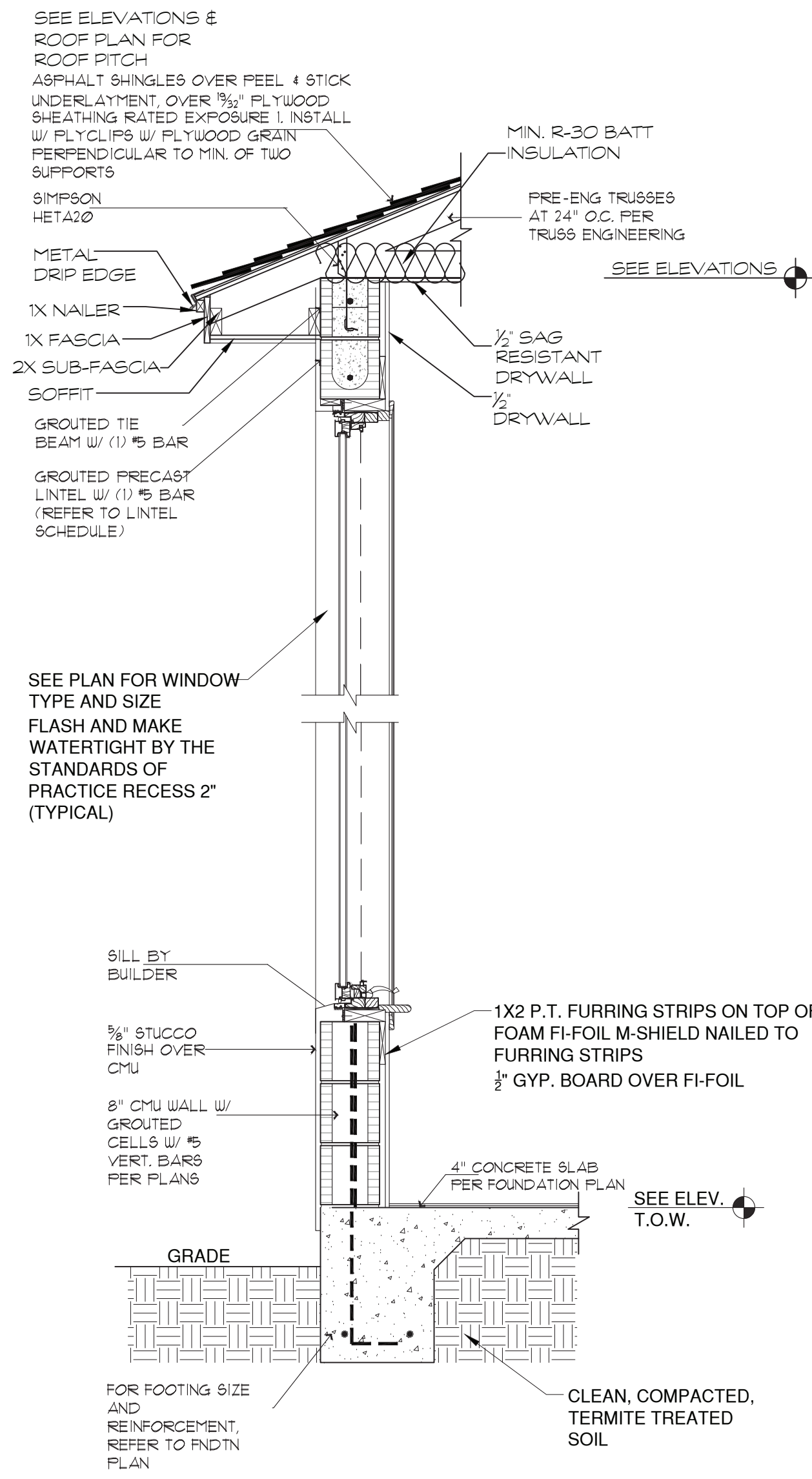

INTERIOR CORNER DETAIL

N.T.S.

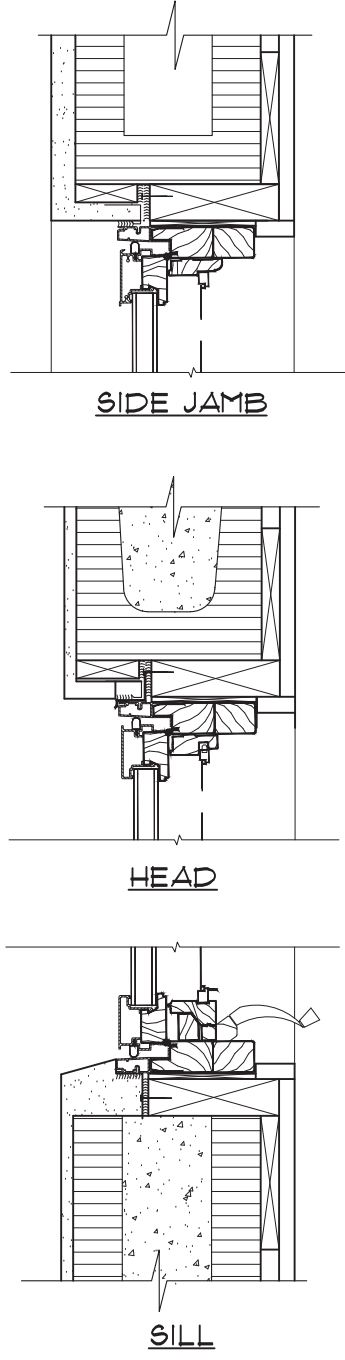

- PREPARATION OF WINDOW OPENING:**
- INSTALL PRESSURE TREATED WOOD BUCK TO PERIMETER OF OPENING USING TAPCON 3/16" X 3 1/2" OR EQUAL PROVIDING 500 LBS. SHEAR STRENGTH WITHIN 6" FROM CORNERS & 16" ON CENTER.
 - APPLY A CONTINUOUS BEAD OF CAULKING TO SEAL WOOD BUCK TO MASONRY OPENINGS.
 - ENSURE THAT A CLEARANCE OF 1/4" PER SIDE IS LEFT FOR SHIPPING.
 - FILL CELLS WITH CONCRETE AND REBAR AS REQUIRED BY LOCAL CODE AND POUR SILL BLOCK SMOOTHLY FOR ATTACHMENT OF SILL BUCK (BY OTHERS).
- INSTALLATION OF WINDOW:**
- REFER TO INSTALLATION INSTRUCTIONS FOR THE SPECIFIC PRODUCT BEING INSTALLED.
 - SET WINDOW IN OPENING, SHIMMING, LEVELING AND SQUARING TO ENSURE PROPER OPERATION.
 - INSTALL #8 WAFER HEAD OR #10S, 1 1/4" OR WOOD SCREW THROUGH ALL PREDRILLED HOLES IN THE INSTALLATION FIN TO SECURE UNIT.
 - ENSURE THAT THE INSTALLATION FIN IS SEALED TO THE WOOD 2 X BUCK WITH A CONTINUOUS BEAD OF CAULKING.
 - FILL VOID BETWEEN WINDOW AND BUCK WITH INSULATION BEING CAREFUL NOT TO BOU THE FRAME (BY OTHERS).
 - WATER PROTECT FINIS AND MASONRY WITH NFI OR EQUAL, COVERING FROM ALUMINUM CLAD TO MASONRY.
 - WATERPROTECT MASONRY SILL AND UP SIDES 6" WITH SELF LEVELING URETHANE.
 - LEAVE 1/4" GAP BETWEEN EXTERIOR OF WINDOW AND FINISH MATERIALS FOR CAULK JOINT TO ALLOW FOR MATERIALS EXPANSION.

**WINDOW DETAIL
 COMPOSITE FRAME WINDOW**
 N.T.S. - DRYWALL RETURNS

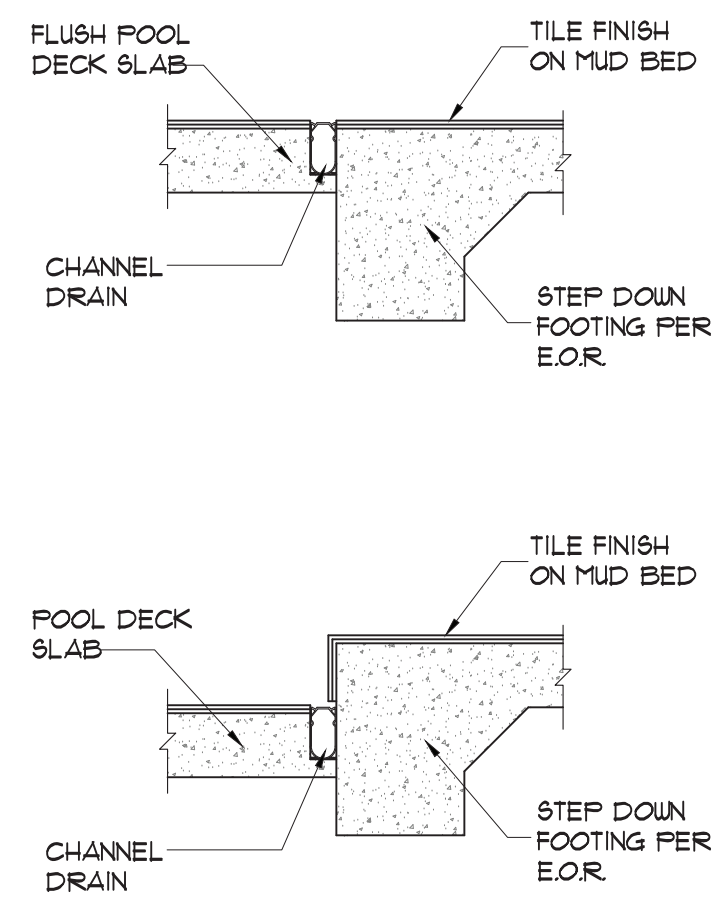

CHANNEL DRAIN DETAILS

SCALE: 1" = 1'-0"

1. ALL DIMENSIONS ARE TO BE FIELD VERIFIED. 2. SEE DRAIN MANUFACTURE FOR INSTALLATION DETAILS AND DIMENSIONS.

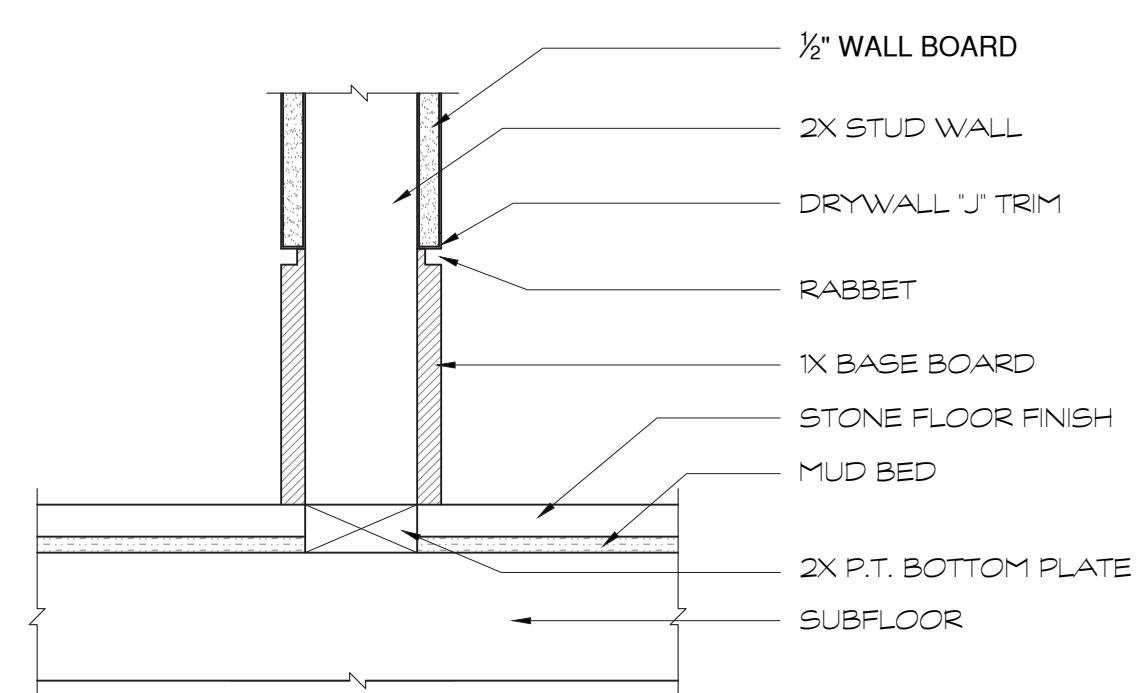

BASE BOARD DETAIL " A "

NOT TO SCALE

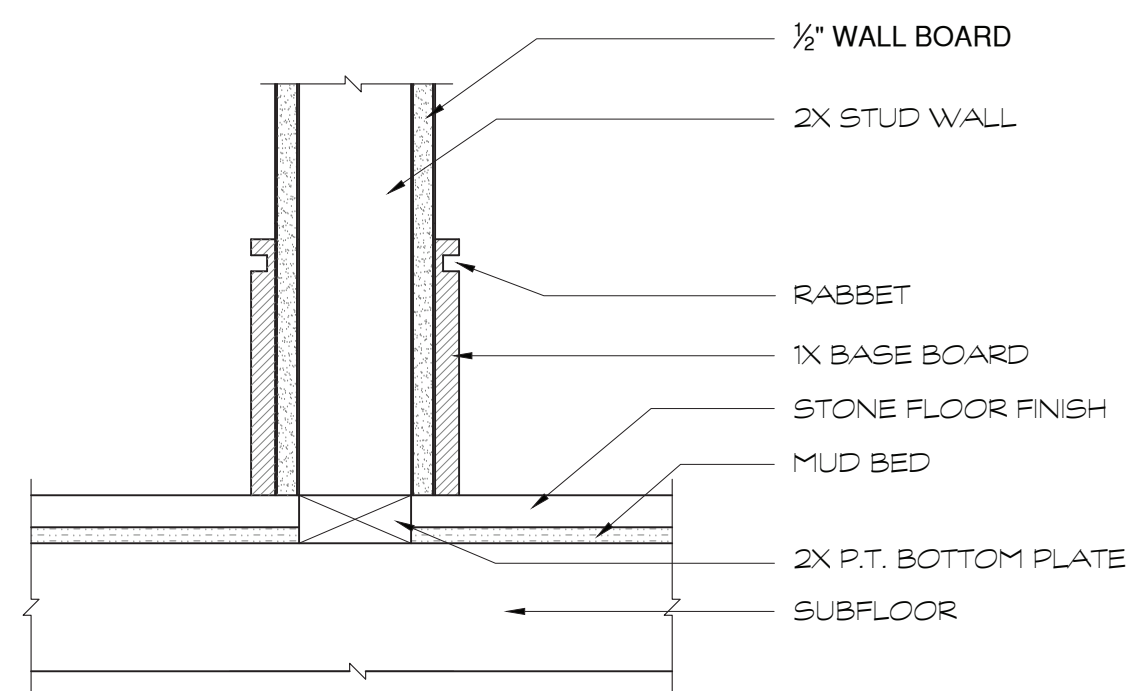

BASE BOARD DETAIL " B "

NOT TO SCALE

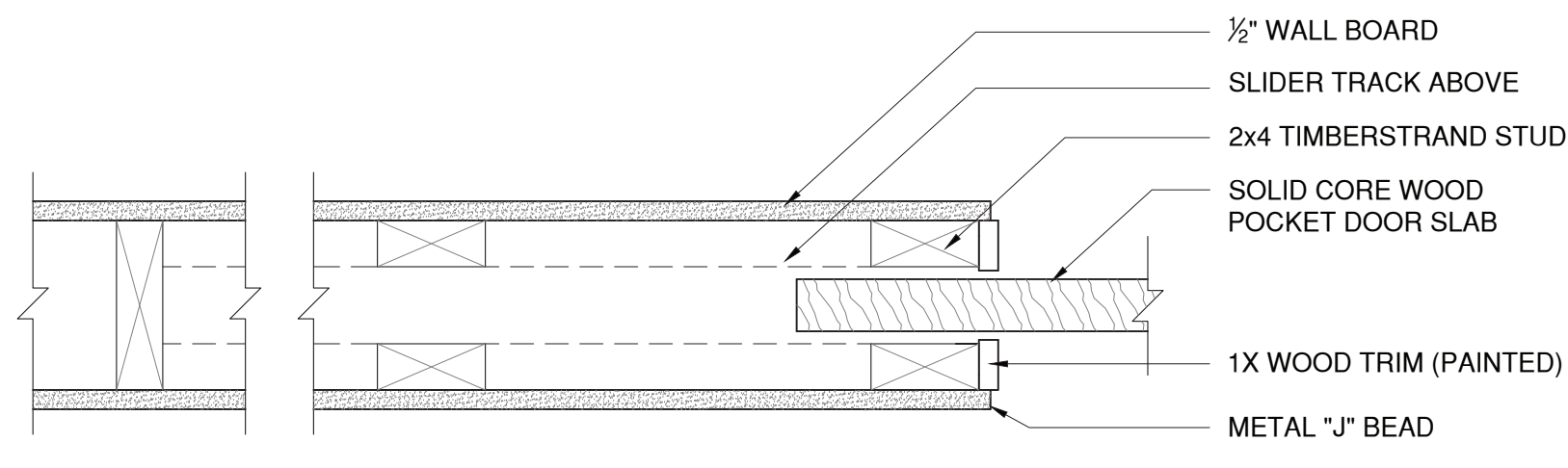
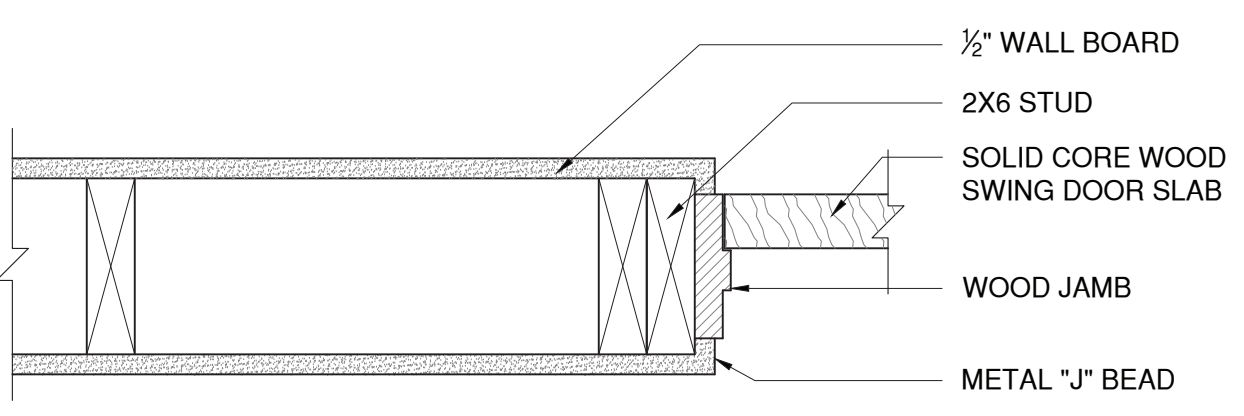
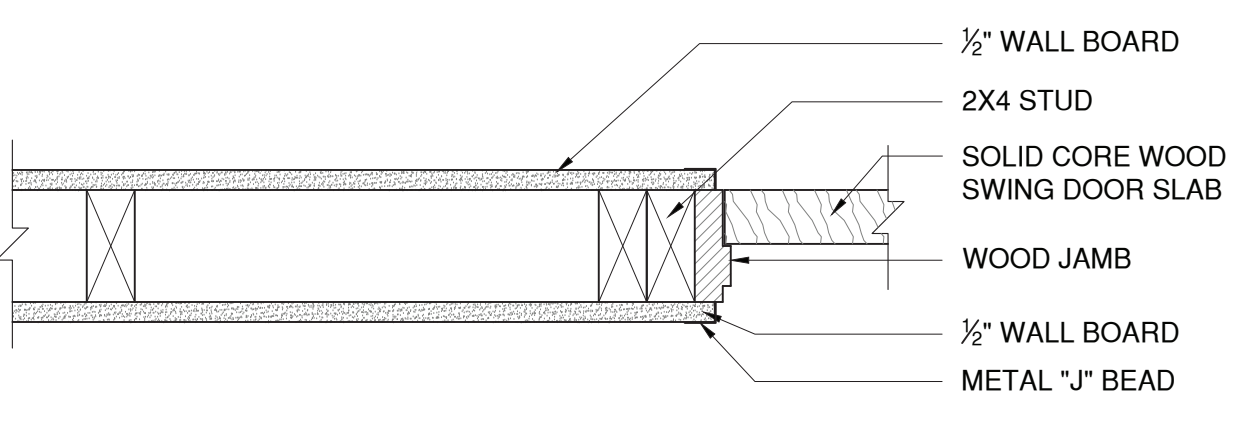

INTERIOR DOOR JAMB FINISH DETAIL

NOT TO SCALE

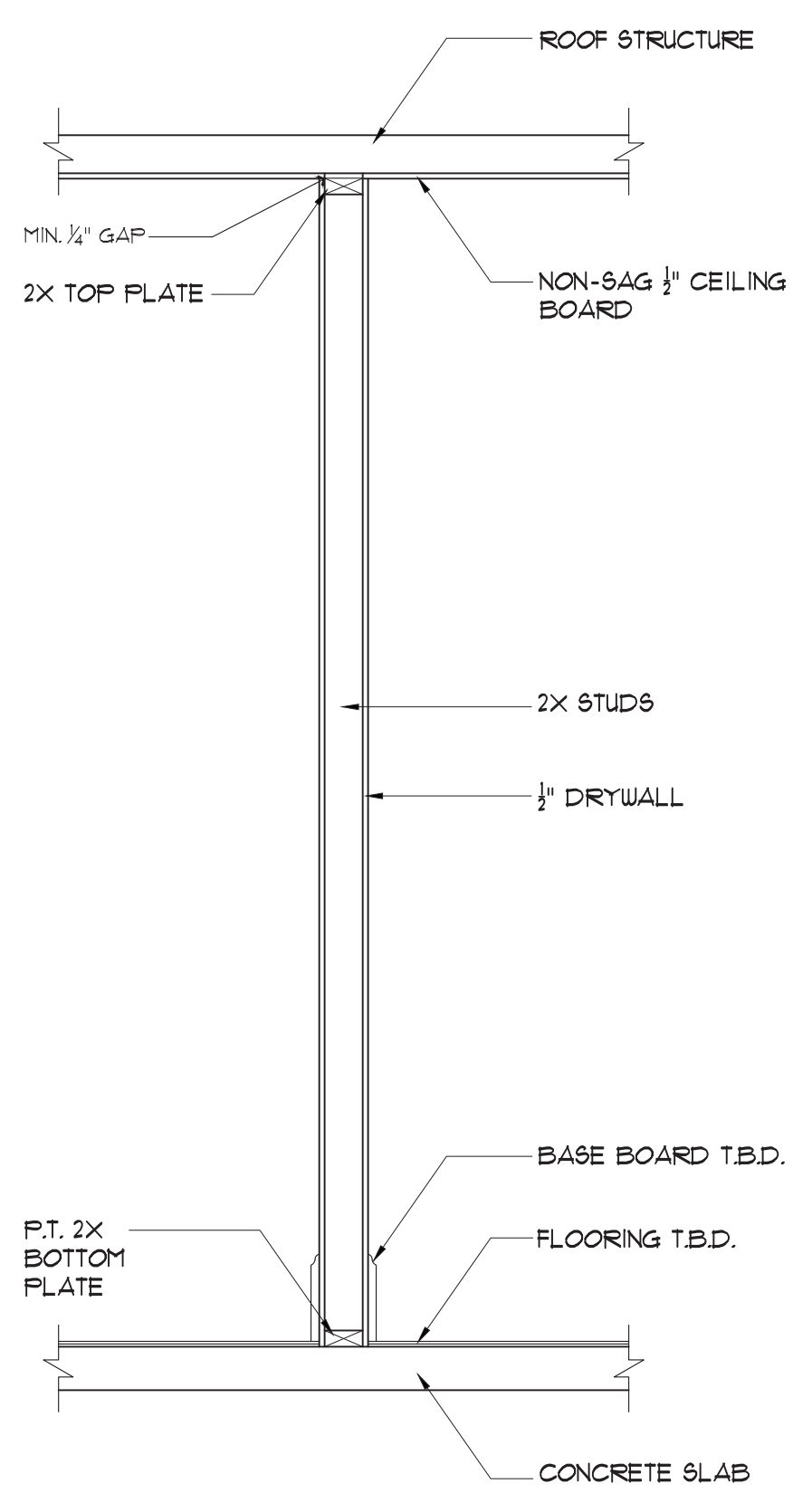

INTERIOR NON-BEARING WALL

SCALE: 3/4" = 1'-0"

REVISIONS	BY

RESIDENTIAL DESIGN
 TEL: 407-402-3497
 e-mail: erinlucida@gmail.com

Lucia
 DESIGNS

LP STRUCTURAL DESIGN, LLC
 223 MAGNOLIA CIRCLE CIRCLE
 EUSTIS, FLORIDA 32726
 352-989-1935
 PE#: 47617

NEW HOME DESIGN
 LOOP TRADING, LLC
 623 BUTCH CASSIDY LANE
 EUSTIS FLORIDA 32736

DATE: _____
 SCALE: NOTED
 DRAWN: EML
 JOB: _____
 SHEET _____
 OF 13 SHEETS

ELECTRICAL NOTES

- UNLESS OTHERWISE SPECIFICALLY STATED HEREIN, THE ELECTRICAL PLAN(S) ARE ONLY FOR GENERAL DESIGN INTENT AND HAVE BEEN COMPILED TO MEET PERMIT REQUIREMENTS OF THE AUTHORITIES HAVING JURISDICTION. ACTUAL QUANTITY, TYPE, AND PLACEMENT OF OUTLETS, SWITCHES, FIXTURES, AND ALL OTHER RELATED ELECTRICAL EQUIPMENT SHALL BE DETERMINED BY THE CONTRACTOR AND OWNER. INSTALLATION SHALL BE IN ACCORDANCE WITH ALL APPLICABLE CODES.
- CONTRACTOR SHALL VERIFY WITH POWER COMPANY THE LOCATION OF SERVICE AND SHALL LOCATE METER AND PANEL AS REQUIRED.
- ALL WIRES SHALL BE THW COPPER, UNLESS NOTED OTHERWISE.
- WHERE REQUIRED BY OTHER CODES, SERVICE AND FEEDER CONDUCTORS SHALL BE COPPER OF EQUAL AMPACITY.
- ALL BRANCH CIRCUITS IN RACEWAY OR NON-METALLIC SHEATHED CABLE.
- COORDINATE RACEWAY INSTALLATIONS WITH OTHER TRADES PRIOR TO CONSTRUCTION.
- VERIFY ALL CONDUCTORS AND BREAKERS WITH EQUIPMENT MANUFACTURERS SPECIFICATIONS.
- PROVIDE DISCONNECT SWITCH SIZE AS REQUIRED BY LOAD AND UNITS.
- PROVIDE NON-FUSIBLE GENERAL DUTY SAFETY SWITCHES AT A/C EQUIPMENT, AND AT PUMPS NOT VISIBLE FROM CIRCUIT BREAKER PANEL AND AS PER MANUFACTURER'S RECOMMENDATIONS.
- PROVIDE GROUND FAULT INTERRUPT (GFI) BREAKERS FOR ALL BATHROOM, GARAGE AND EXTERIOR OUTLETS AS SHOWN.
- ELECTRICAL FIXTURES, TRIM AND APPLIANCES SHALL BE 'UL' APPROVED AND SELECTED BY OWNER.
- PROVIDE PRE-WIRED TELEPHONE AND TELEVISION (CABLE TV) OUTLETS.
- WIRE KITCHEN AND FAMILY ROOM SEPARATELY.
- ELECTRICAL SERVICE SIZE SHALL BE DESIGNED BY THE ELECTRICAL CONTRACTOR. THIS PLAN SHALL BE USED AS A GUIDE, POWER REQUIREMENTS SHALL BE DETERMINED BY TOTAL LOAD OF THE HOUSE.
- PROVIDE AFCIs (ARC FAULT INTERRUPTERS) IN ALL DWELLING UNIT BEDROOMS PER NEC.
- INSTALL SMOKE DETECTORS IN EACH SLEEPING ROOM. INSTALL COMBO SMOKE & CO2 DETECTORS AT TOP AND BOTTOM OF STAIRS AND WITHIN 10'-0" OF SLEEPING ROOMS. ALL DETECTORS ARE TO BE INTERCONNECTED AND HAVE BATTERY BACKUPS.

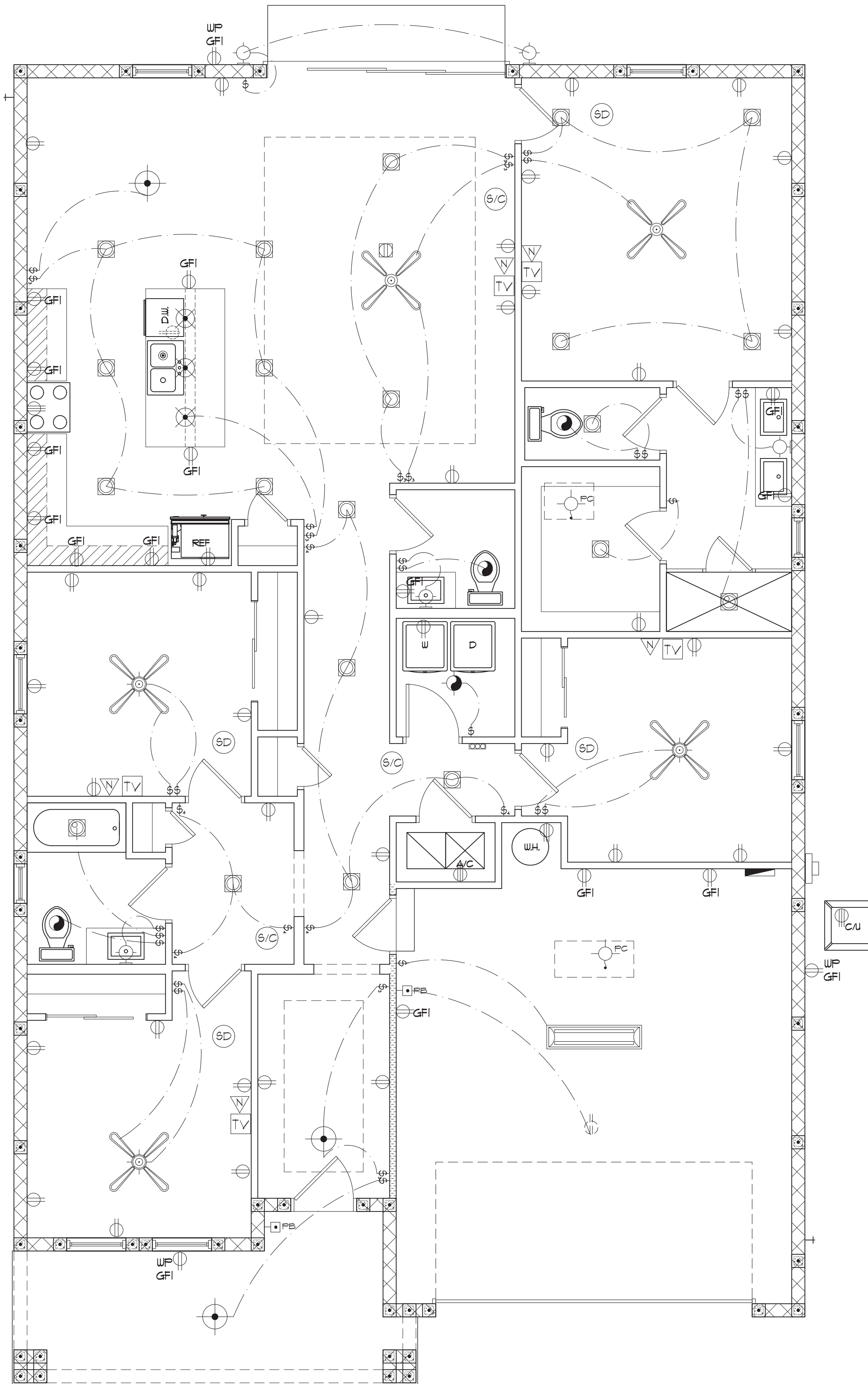

ELECTRICAL PLAN

SCALE: 1/4" = 1'-0"

ELECTRICAL LEGEND

SYMBOL	DESCRIPTION
⊠	SWITCH
⊠	THREE WAY SWITCH
⊠	FOUR WAY SWITCH
⊠	DIMMER SWITCH
⊕	110v. OUTLET
⊕ GFI	110v. OUTLET, GFCI
⊕ GFI	110v. OUTLET, WEATHER PROOF GFCI
⊕	110v. OUTLET, CEILING
⊕	110v. OUTLET, BELOW
⊕	110v. OUTLET, SWITCHED
⊕	220v. OUTLET
⊕	FLOOR OUTLET
⊕	SURFACE MOUNTED INCANDESCENT LIGHT
⊕	WALL SCONCE
⊕	LARGE PENDANT FIXTURE
⊕	PENDANT FIXTURE
⊕	INGROUND UPLIGHT
⊕	LIGHT/FAN COMBO UNIT
⊕	BATH FAN
⊕	RECESSED LED LIGHT
⊕	DIRECTIONAL RECESSED LED LIGHT
⊕	RECESSED LED LIGHT - VAPOR PROOF
⊕	LED BACKLIGHTING
⊕	HEADER LIGHT FIXTURE
⊕	SQUARE PENDANT LIGHT FIXTURE
⊕	RECESSED RISER LIGHT
⊕	RECESSED WALL MOUNTED OUTDOOR LIGHT
⊕	2' X 4' LED LIGHT
⊕	SMOKE DETECTOR
⊕	COMBO SMOKE/CARBON MONOXIDE DETECTOR
⊕	TV OUTLET
⊕	NETWORK JACK
⊕	ELECTRICAL PANEL
⊕	ELECTRICAL METER
⊕	PUSH BUTTON
⊕	INTERCOM
⊕	GARBAGE DISPOSAL
⊕	CHIMES
⊕	ELEVATOR CALL BUTTON
⊕	ALARM KEY PAD
⊕	JUNCTION BOX
⊕	LAMP HOLDER - FULL CHAIN
⊕	FLOOD LIGHTS
⊕	CEILING FAN

ELECTRICAL PLAN IS INTENDED FOR BID PURPOSES ONLY. ALL WORK SHALL BE DONE IN STRICT ACCORDANCE WITH THE NATIONAL ELECTRIC CODE, LATEST EDITION, BY A LICENSED ELECTRICAL CONTRACTOR WHO SHALL BE RESPONSIBLE FOR THE INSTALLATION & SIZING OF ALL ELECTRICAL, WIRING & ACCESSORIES.

REVISIONS BY

RESIDENTIAL DESIGN
TEL: 407-402-3497
e-mail: erimilucia@gmail.com

Lucia
DESIGNS

LP STRUCTURAL DESIGN, LLC
223 MAGNOLIA CIRCLE CIRCLE
EUSTIS, FLORIDA 32726
352-989-1935
PE#: 47617

NEW HOME DESIGN
LOOP TRADING, LLC
623 BUTCH CASSIDY LANE
EUSTIS FLORIDA 32736

DATE:

SCALE: NOTED

DRAWN: EML

JOB:

SHEET

OF 13 SHEETS

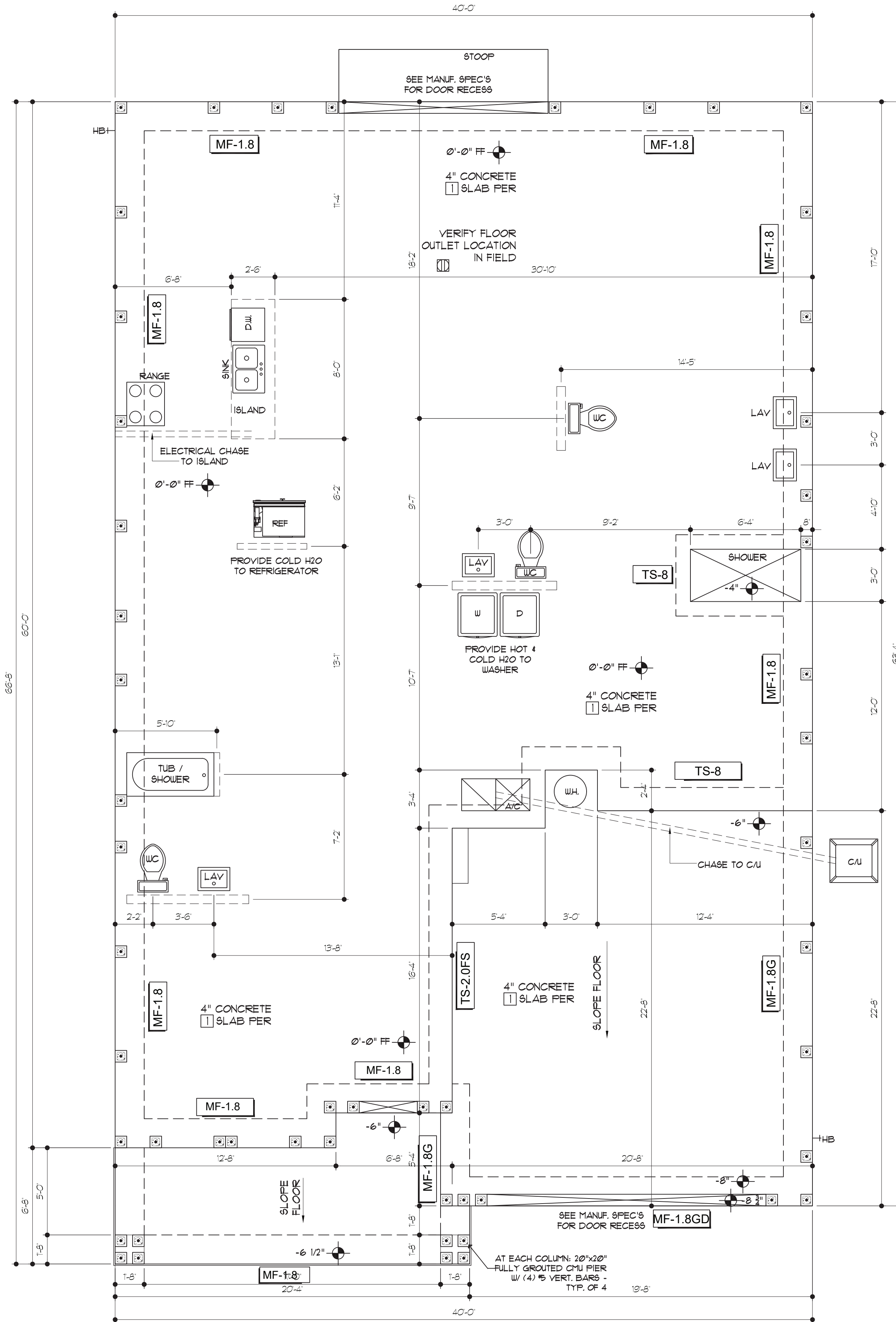

FOUNDATION PLAN
SCALE: 1/4" = 1'-0"

- 8"x8" SOLID GROUTED CELL (3,000 PSF) WITH (1) #5 VERTICAL REBAR FROM FOOTING UP TO THE BEAM
- FS FILL SOLID GROUTED CELLS UNLESS OTHERWISE NOTED, STEEL REINFORCING NOT REQUIRED
- EJ 1/2" PRE-MOLDED EXPANSION JOINT FILLER
- V.I.F. = VERIFY IN FIELD BY BUILDER AND INFORM ENGINEER
- UNLESS OTHERWISE NOTED, DIMENSIONS ARE TO OUTSIDE OF SLAB FOR ADDITIONAL DIMENSIONING REFER TO ARCHITECTURAL SET OF PLANS
- NOTE: CONTRACTOR SHALL VERIFY ALL DIMENSIONS PRIOR TO ANY CONSTRUCTION
- 4" 4" CONCRETE SLAB ON GRADE (3,000 PSF) REIN. W/ 6x6 10/10 WUM OR FIBERMESH ON 6 MIL. VAPOR BARRIER OVER CLEAN, WELL COMPACTED (MIN. 2,000 PSF) AND TERMITES TREATED SOIL WITH POISON CONTROL SYSTEM

SAWCUT OR CONTROL JOINTS SHALL BE LOCATED NOT TO EXCEED 400 SQ FT AND 15'-0" MAXIMUM SPACING

REVISIONS	BY

RESIDENTIAL DESIGN
TEL: 407-402-3497
e-mail: ericmiller@icloud.com



LP STRUCTURAL DESIGN, LLC
223 MAGNOLIA CIRCLE CIRCLE
EUSTIS, FLORIDA 32726
352-989-1935
PE#: 47617

NEW HOME DESIGN
LOOP TRADING, LLC
623 BUTCH CASSIDY LANE
EUSTIS FLORIDA 32736

DATE: _____
SCALE: NOTED
DRAWN: EML
JOB: _____
SHEET _____
OF 13 SHEETS

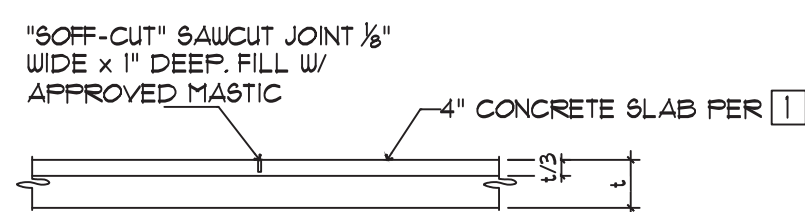
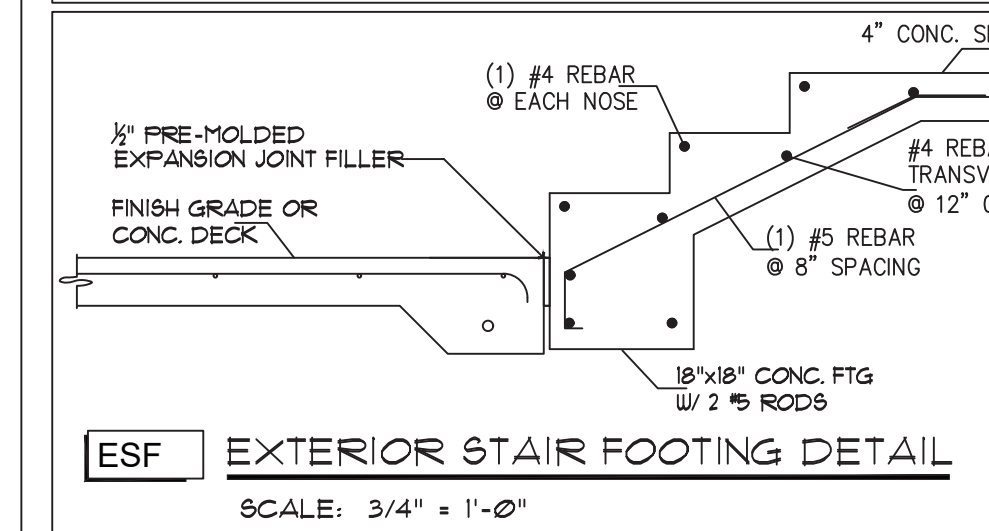
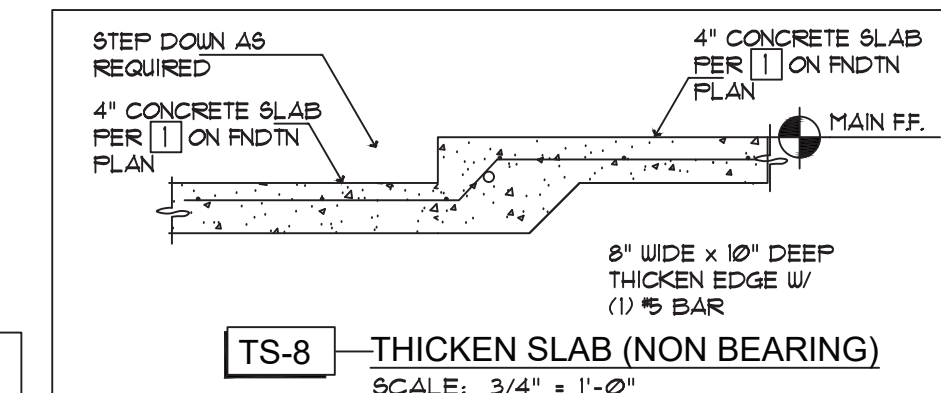
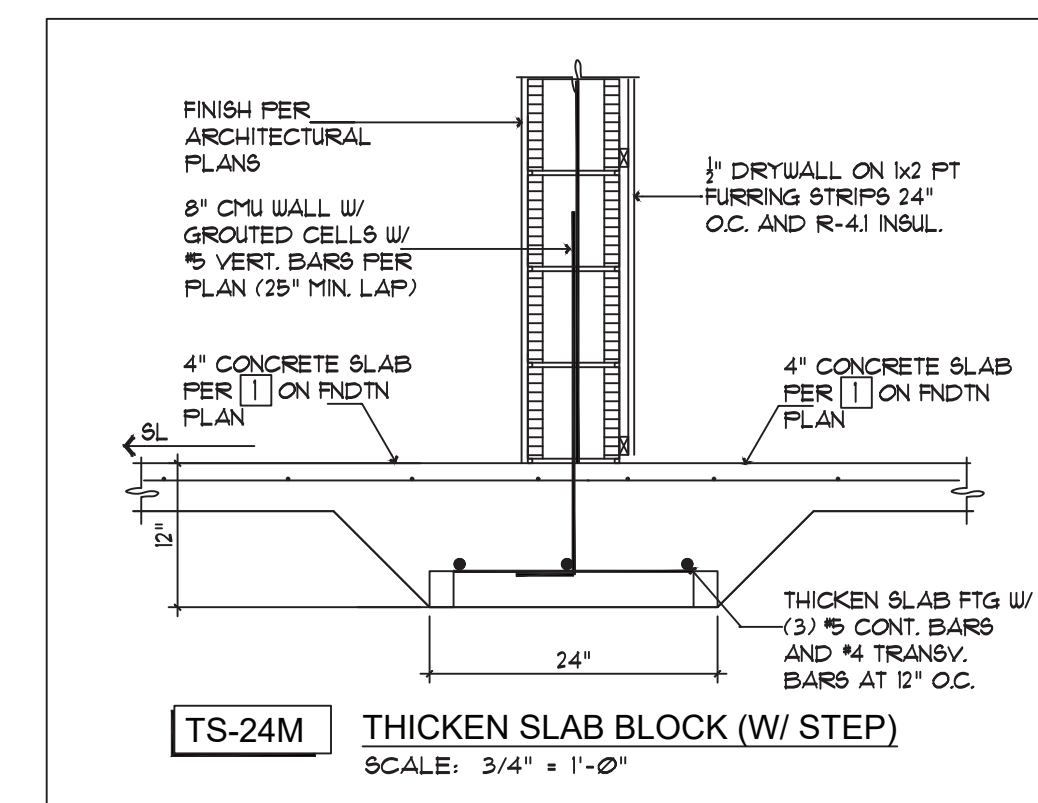
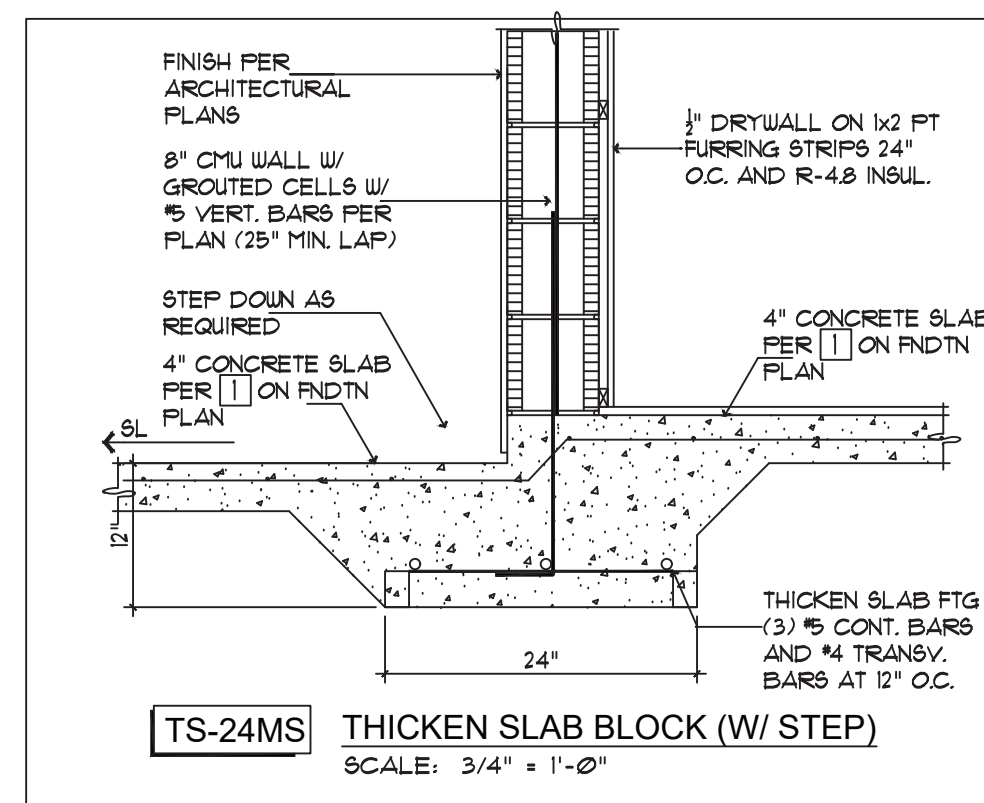
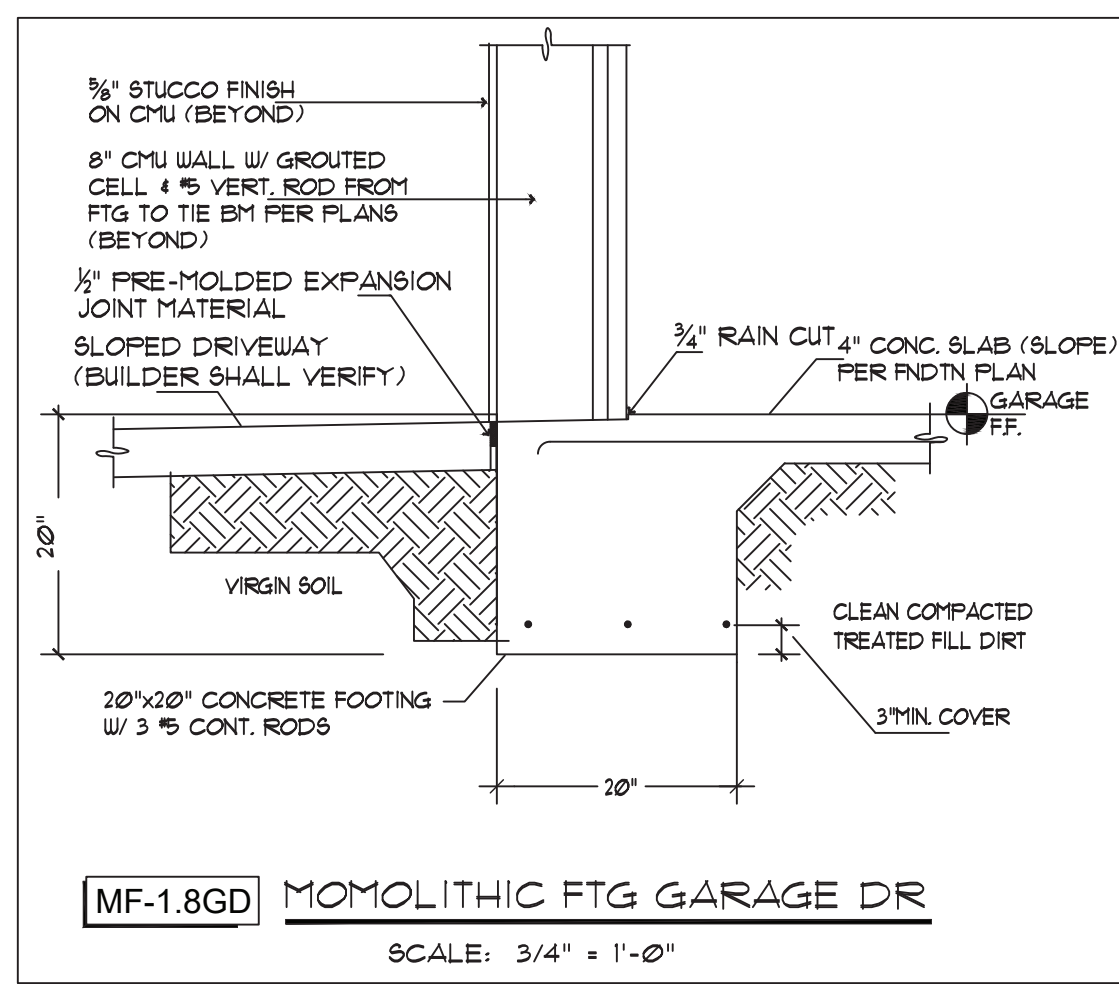
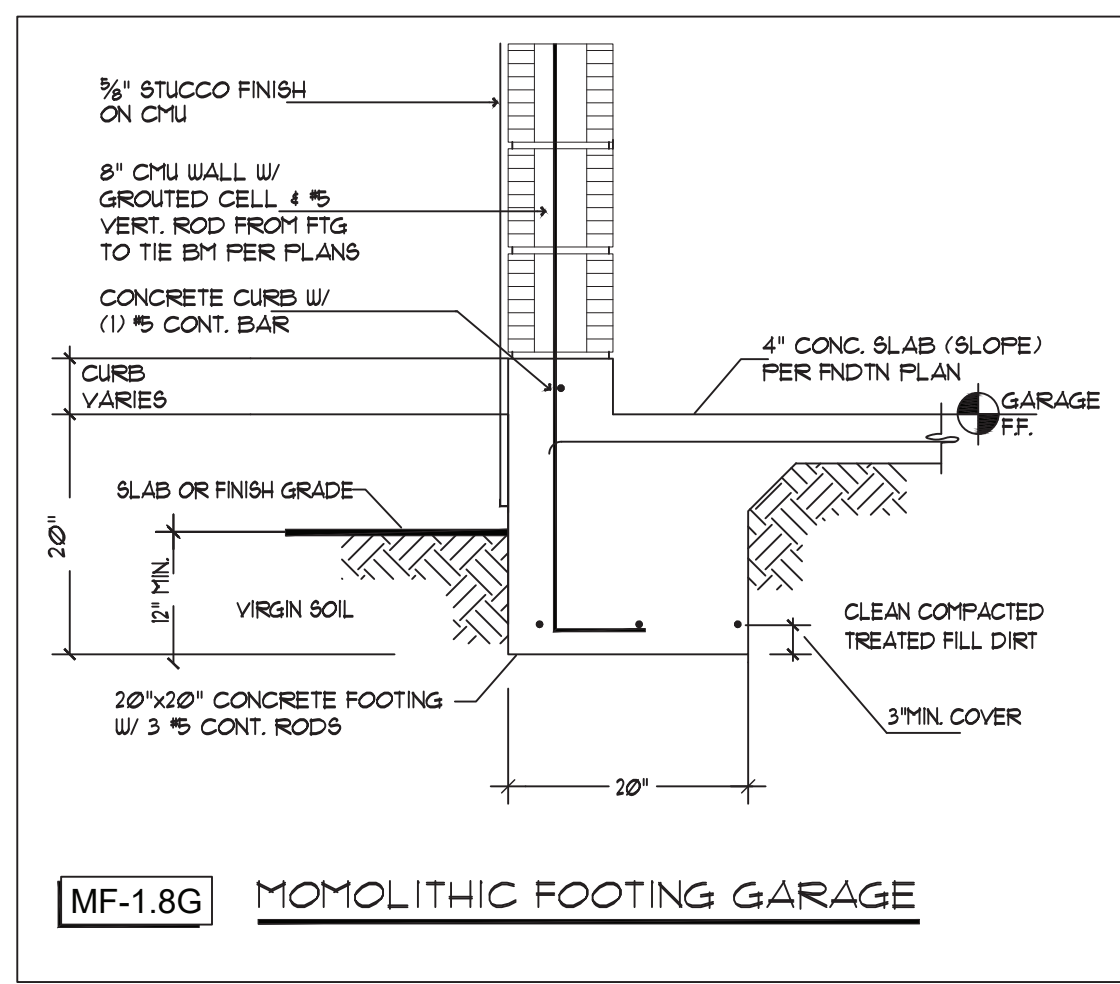
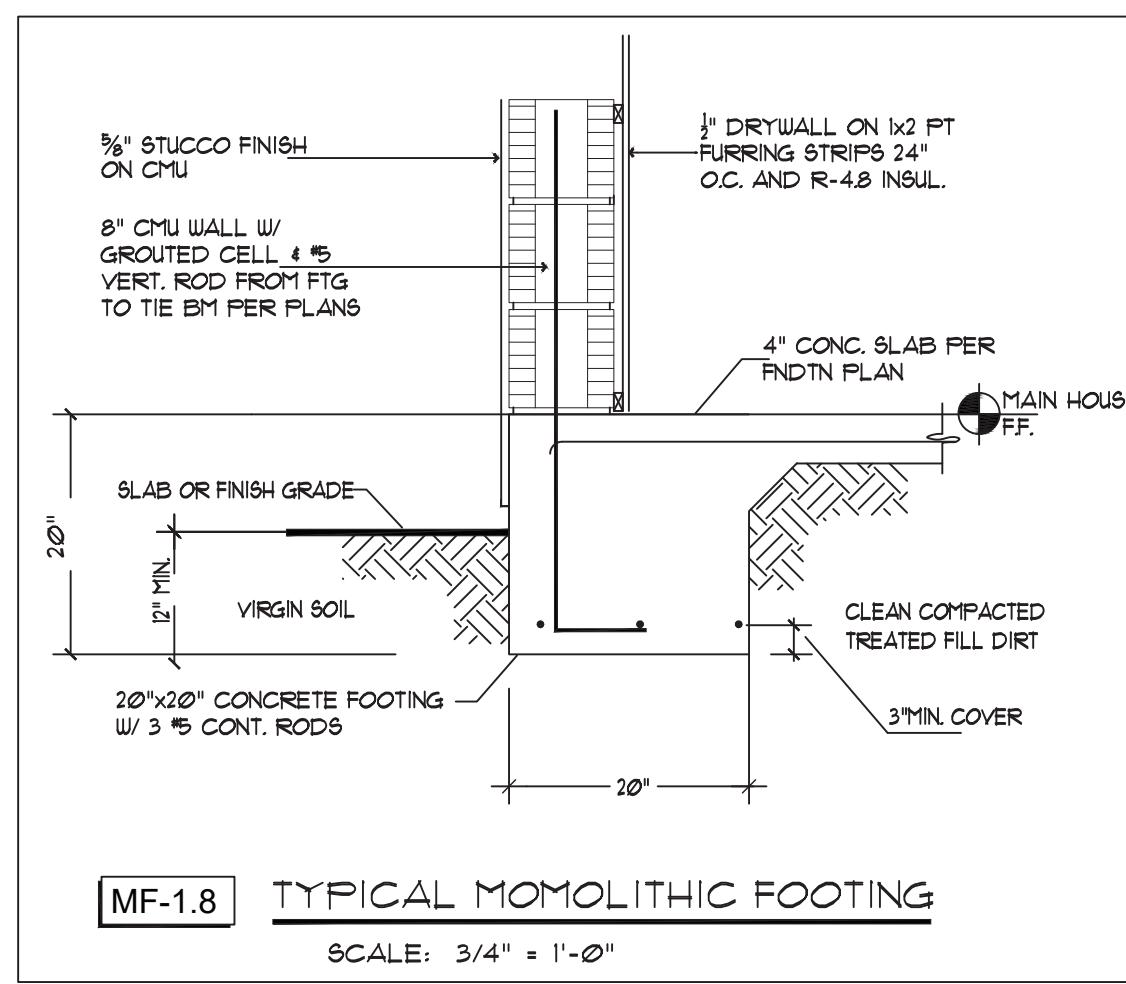

NOTES:
1. SLAB SHALL BE CUT AS SOON AS AGGREGATE DOES NOT DISLODGE AND BEFORE CONCRETE STARTS TO COOL. WAITING PERIOD WILL TYPICALLY VARY FROM 1 HOUR IN HOT WEATHER TO 4 HOURS IN COLD WEATHER BUT IN NO CASE SHALL THE TIME BETWEEN FINISHING AND SAWCUTTING EXCEED 8 HOURS. THE DEPTH SPECIFIED IN THE DETAIL SHALL BE HELD CONSTANT THROUGHOUT THE CUTTING PROCESS. DO NOT CUT TOO DEEP OR TO SHALLOW. ONLY PLACE AN AMOUNT OF SLAB THAT CAN BE FINISHED AND SAWCUT THE SAME DAY.
2. HAND-TOOL JOINT TO FACE OF WALL WHERE SAW BLADE CANNOT REACH
3. SAWCUT OR CONTROL JOINTS SHALL BE LOCATED NOT TO EXCEED 400 SQ FT AND 15'-0" MAXIMUM SPACING

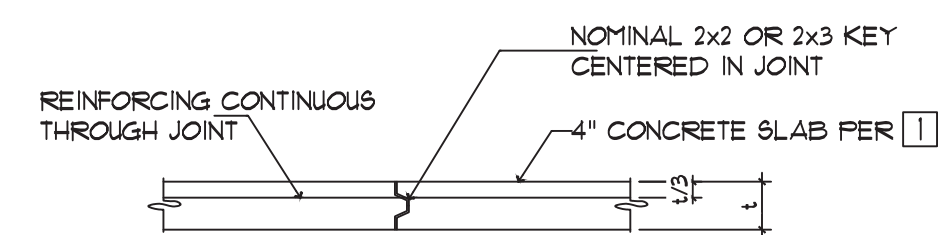
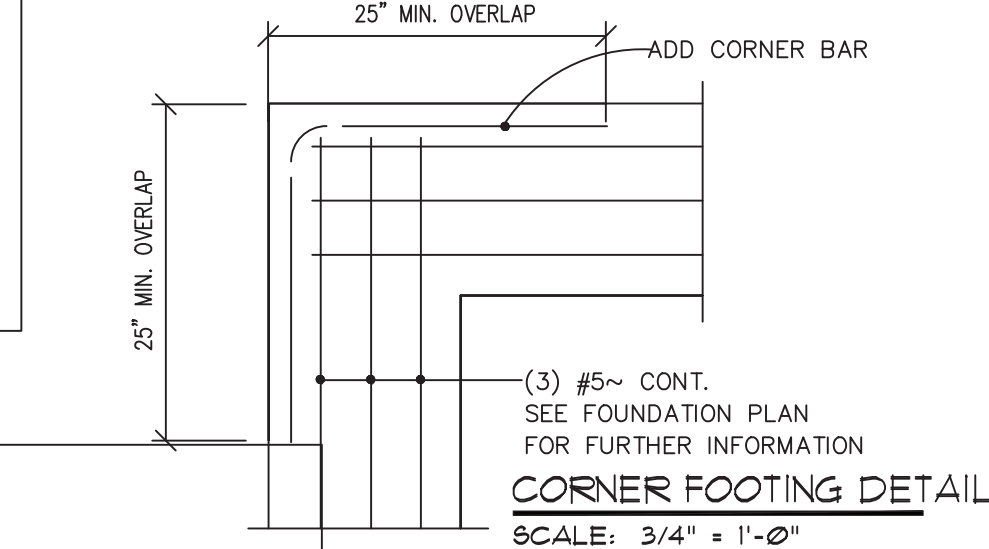
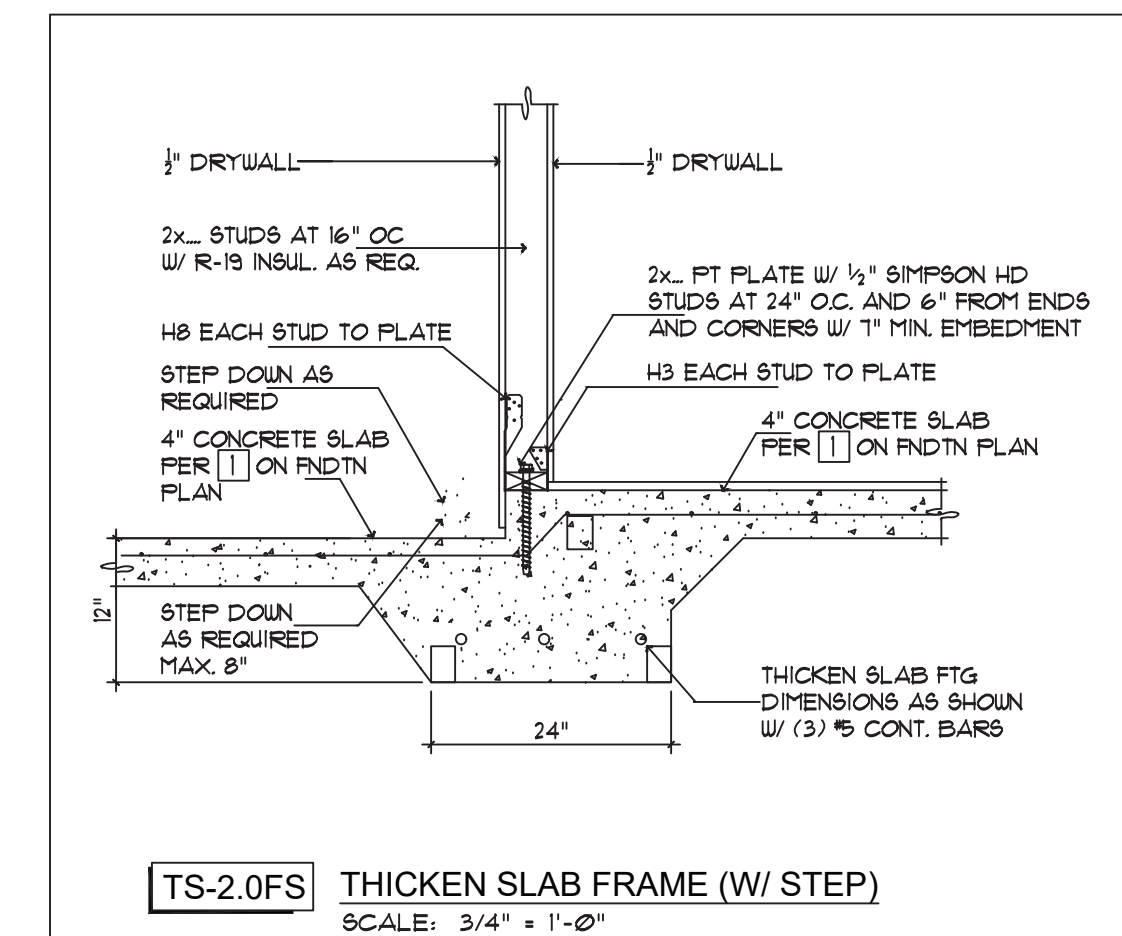
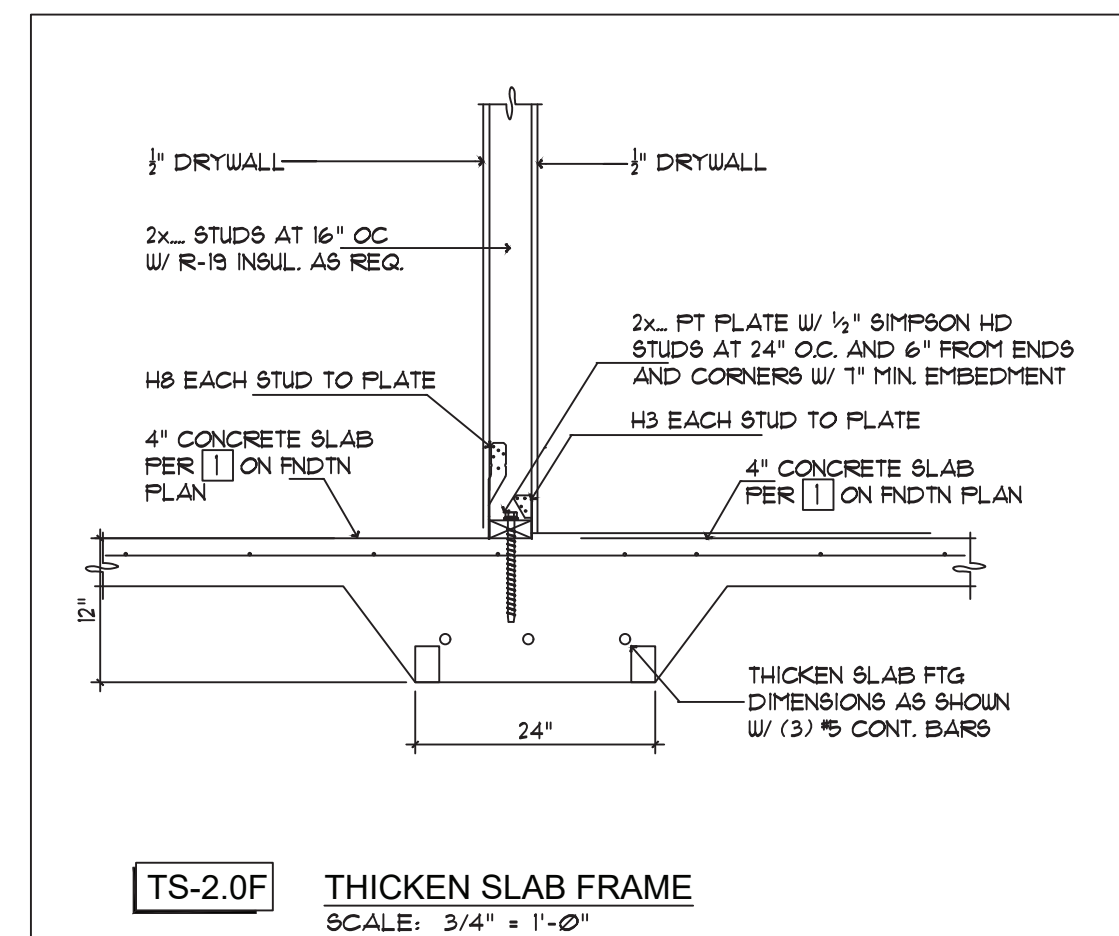
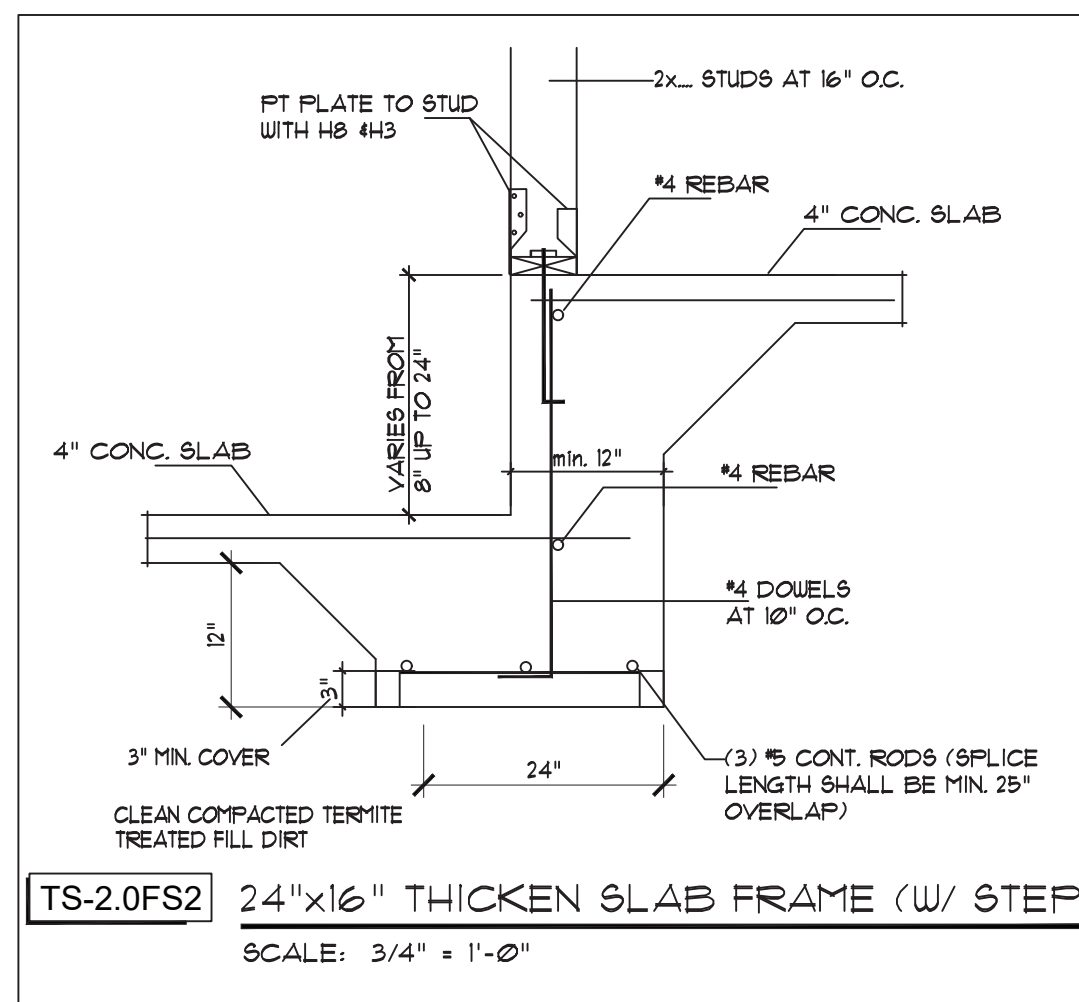

NOTES:
1. APPLY BOND BREAKER TO VERTICAL SURFACE OF JOINT

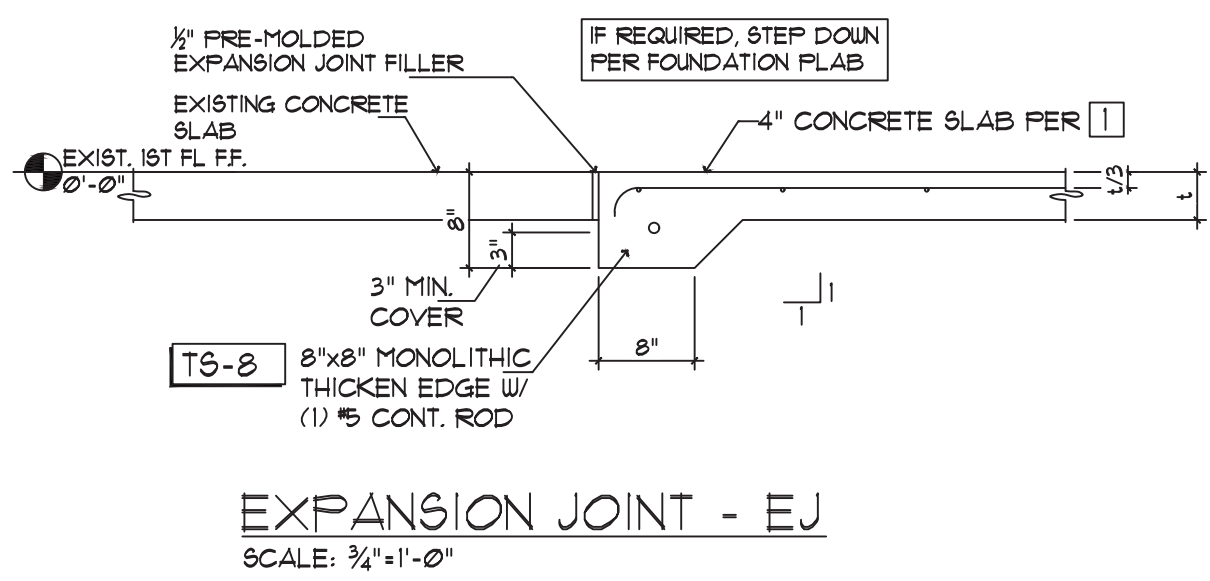
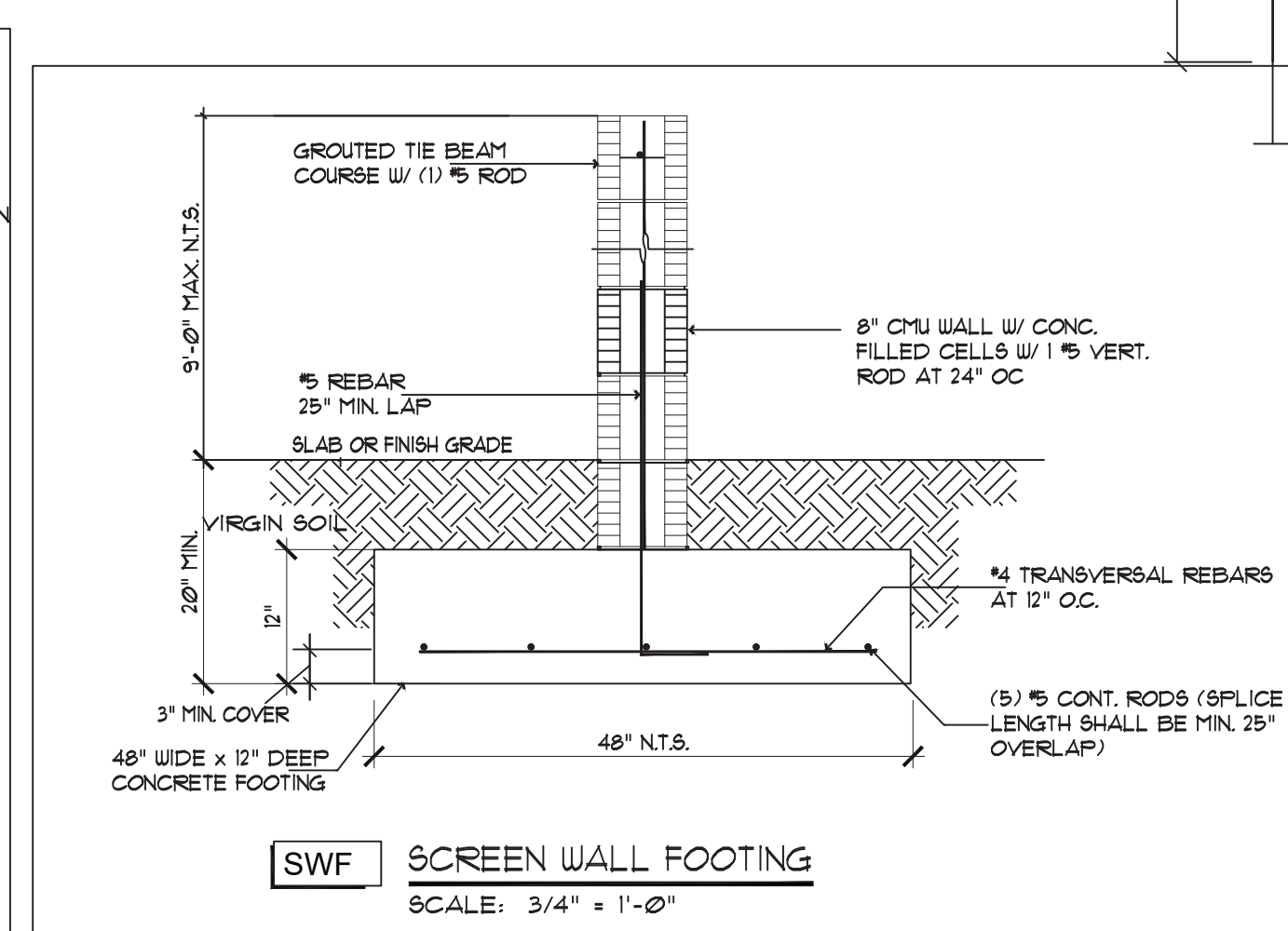
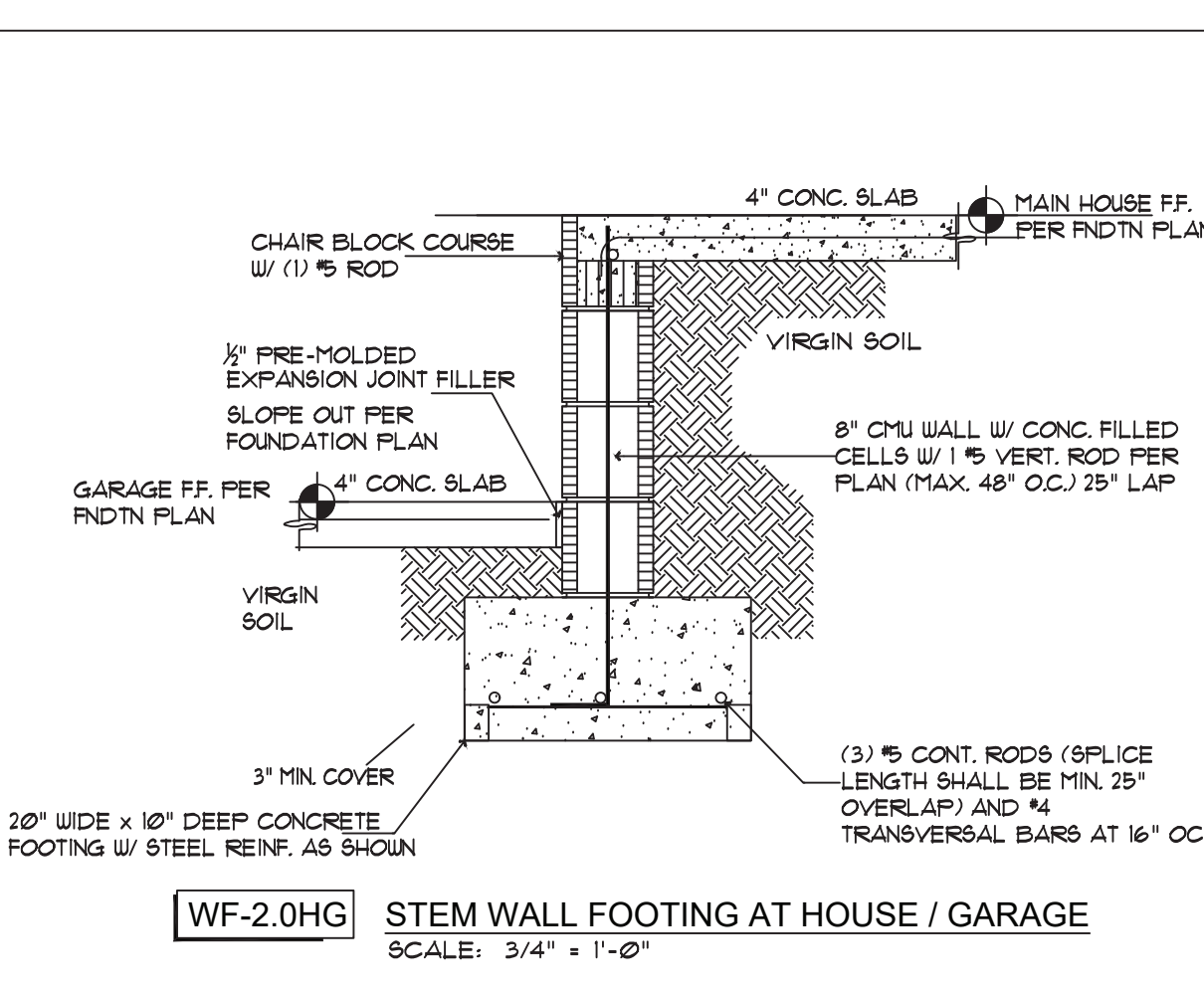
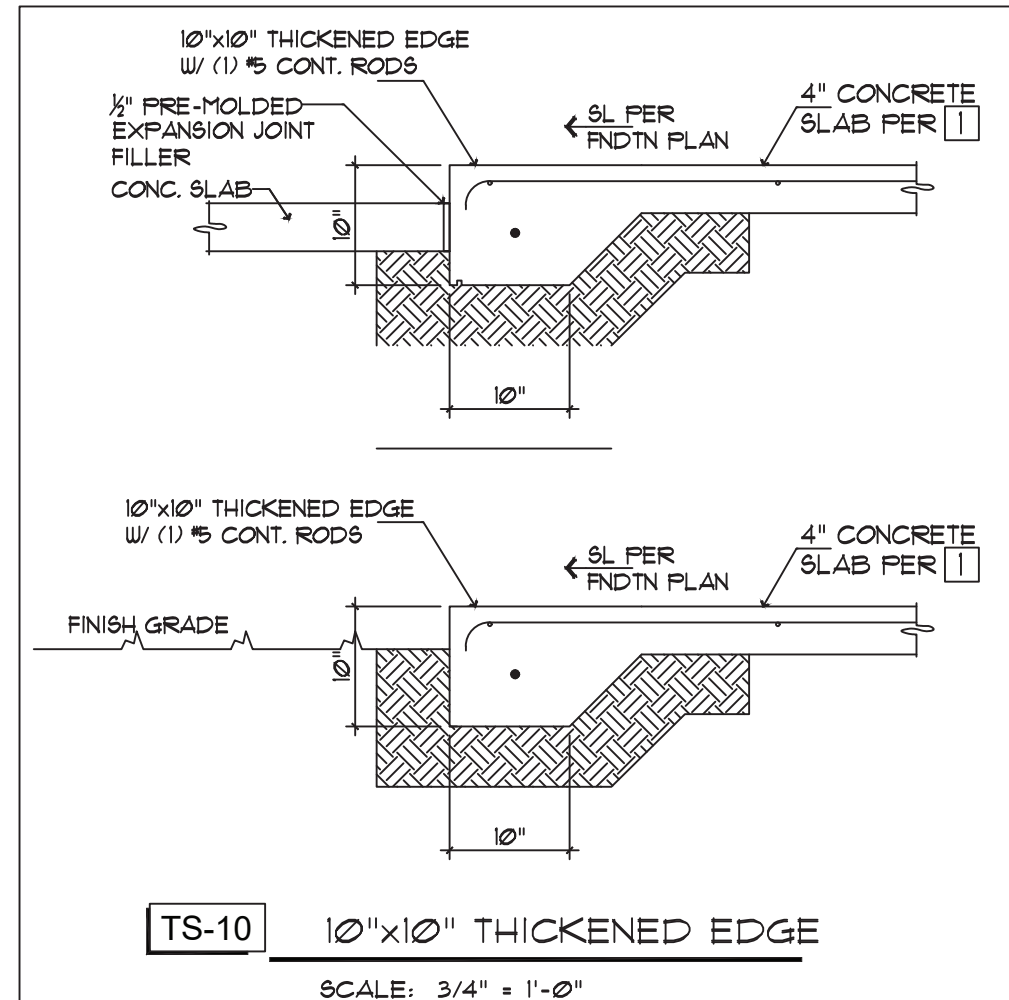

EXPANSION JOINT - EJ
SCALE: 3/4" = 1'-0"

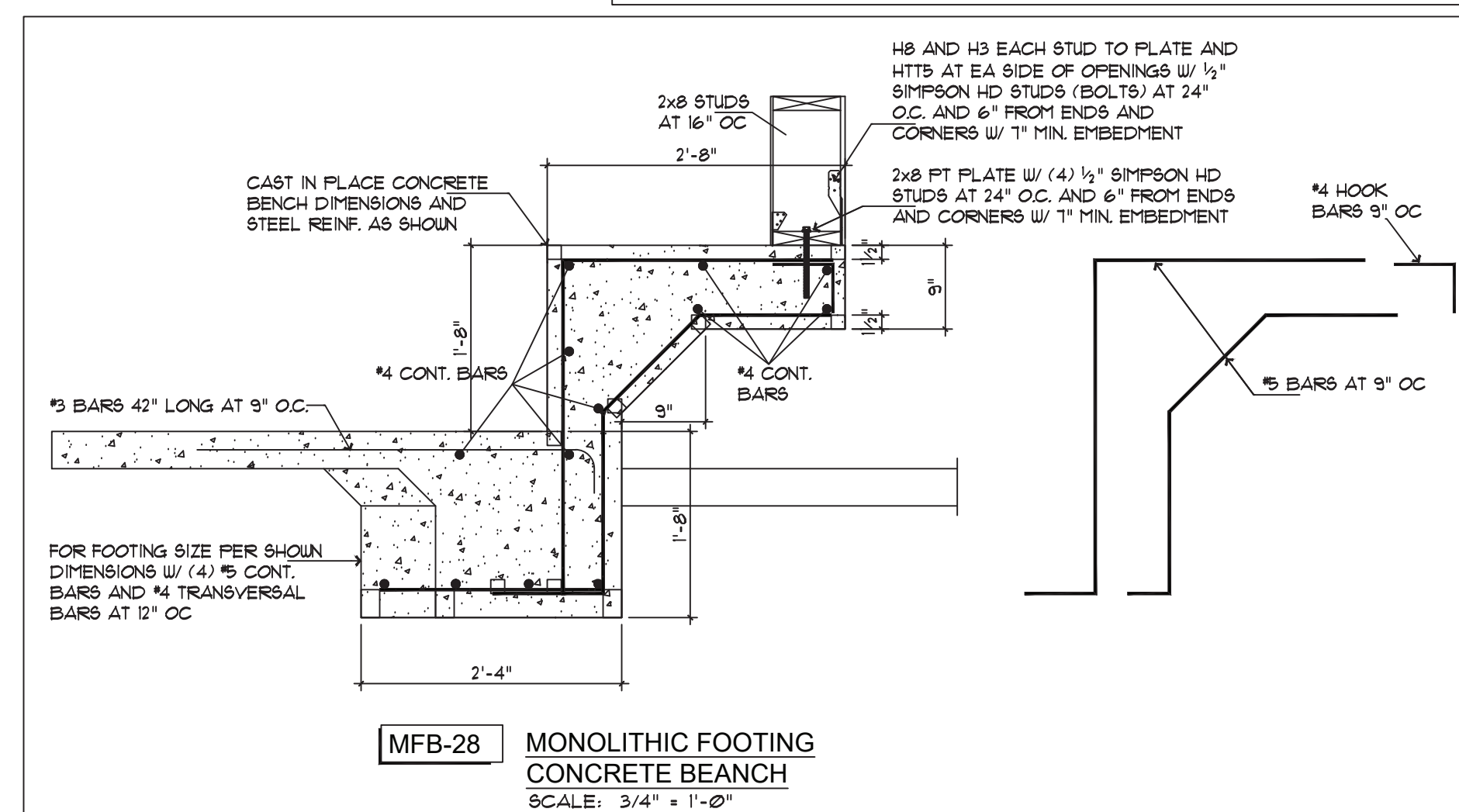
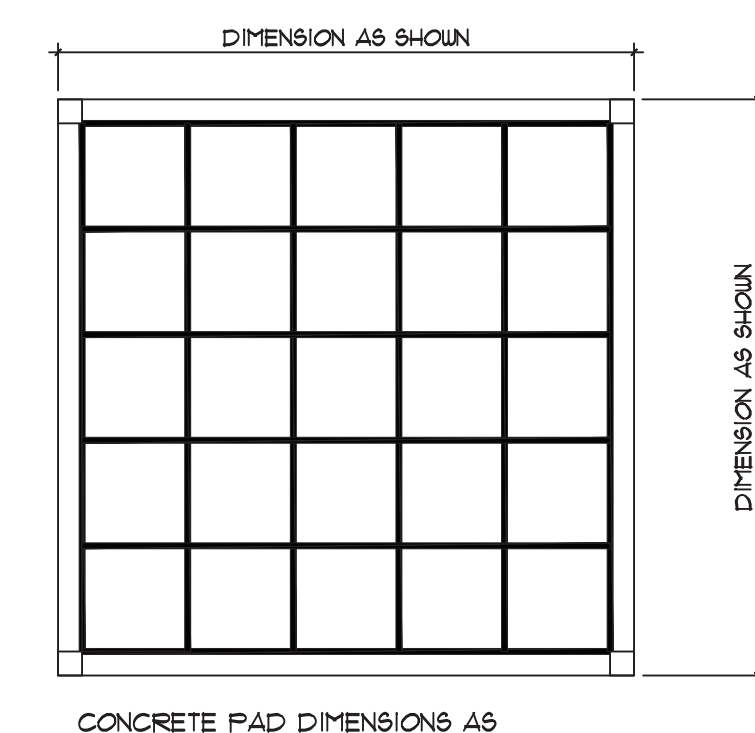
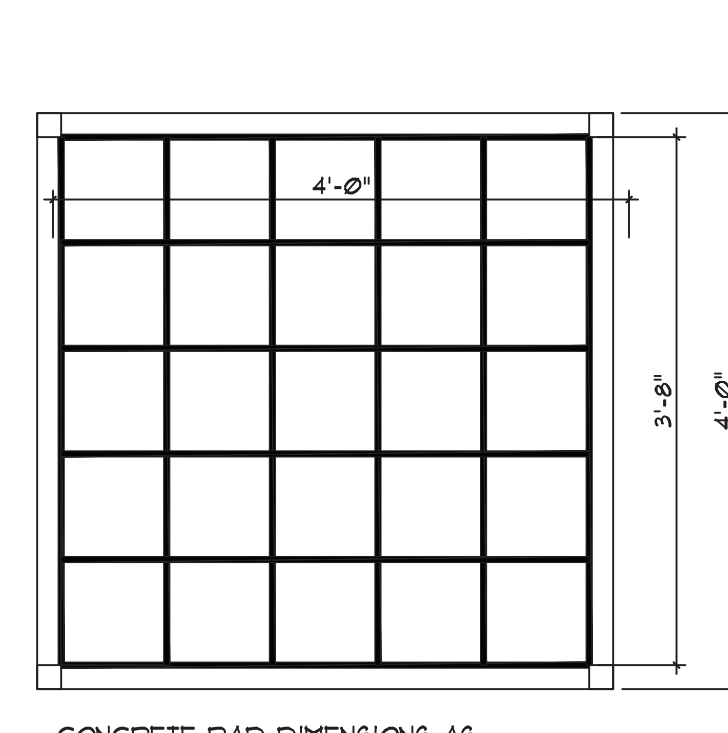
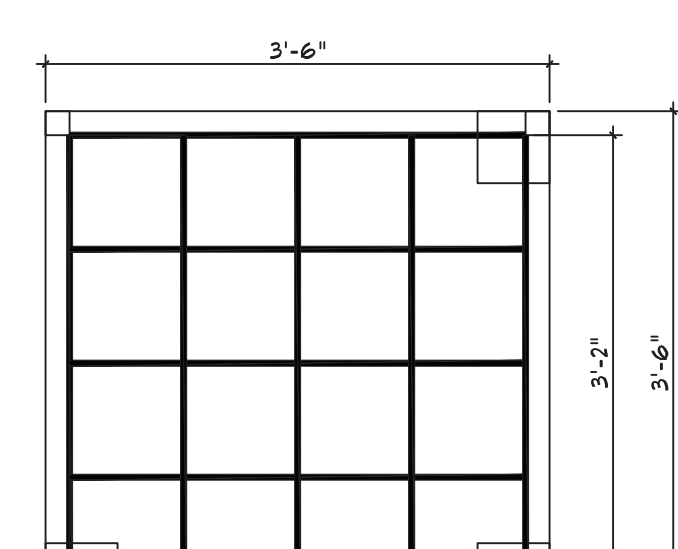
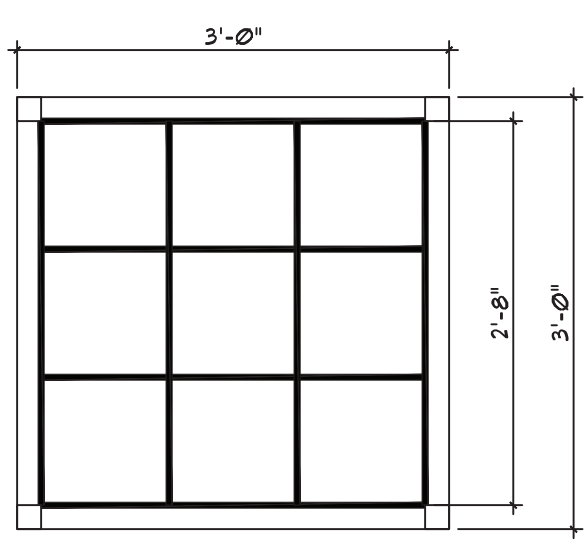

REVISIONS BY

RESIDENTIAL DESIGN
TEL: 407-402-3497
e-mail: ericmcluckie@gmail.com

LP STRUCTURAL DESIGN, LLC
223 MAGNOLIA CIRCLE CIRCLE
EUSTIS, FLORIDA 32726
352-989-1935
PE#: 47617

NEW HOME DESIGN
LOOP TRADING, LLC
623 BUTCH CASSIDY LANE
EUSTIS FLORIDA 32736

DATE: _____
SCALE: NOTED
DRAWN: EML
JOB: _____
SHEET 10 OF 13 SHEETS

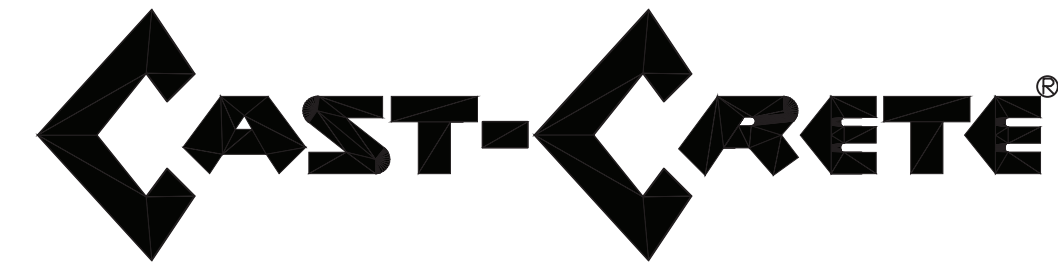

SAFE LOAD TABLES

FOR GRAVITY, UPLIFT & LATERAL LOADS

8" PRECAST & PRESTRESSED U-LINTELS

Table with columns: GRAVITY, UPLIFT, LATERAL. Rows include lengths (2'-10" to 24'-0") and types (PRECAST, PRESTRESSED).

8" PRECAST & PRESTRESSED U-LINTELS

Table with columns: GRAVITY, UPLIFT, LATERAL. Rows include lengths (2'-10" to 24'-0") and types (PRECAST, PRESTRESSED).

8" PRECAST W/ 2" RECESS DOOR U-LINTELS

Table with columns: GRAVITY, UPLIFT, LATERAL. Rows include lengths (4'-4" to 9'-8") and types (PRECAST).

8" PRECAST W/ 2" RECESS DOOR U-LINTELS

Table with columns: GRAVITY, UPLIFT, LATERAL. Rows include lengths (4'-4" to 9'-8") and types (PRECAST).

SPECIFIED COMPOSITE LINTEL DEPTH IS THE MINIMUM ACCEPTABLE. ANY EXTRA COURSES OF BLOCK ABOVE LINTEL ARE ACCEPTABLE AS LONG AS ALL COURSES ABOVE P.C. LINTEL ARE FILLED W/ GROUT.

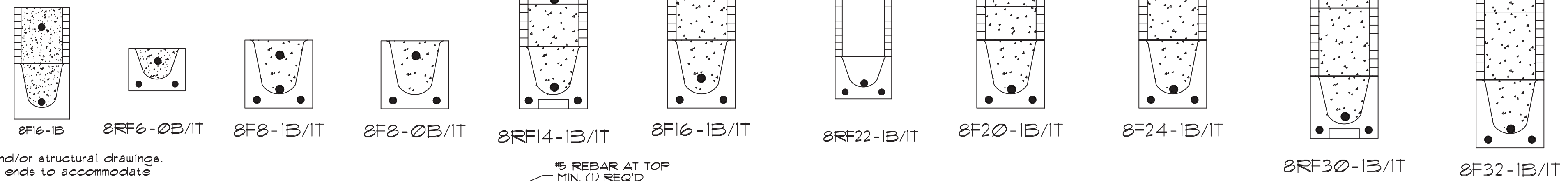

PRE-CAST LINTEL ENGINEERING PER CAST-CRETE.

MATERIALS

- 1. f'c precast lintels = 3500 psi.
2. f'c prestressed lintels = 6000 psi.
3. f'c grout = 3000 psi w/ maximum 3/8" aggregate.
4. Concrete masonry units (CMU) per ASTM C90 w/ minimum net area compressive strength = 1900 psi.
5. Rebar provided in precast lintel per ASTM A615 GR60. Field rebar per ASTM A615 GR40 or GR60.
6. Prestressing strand per ASTM A416 grade 270 low relaxation.
7. T/32 wire per ASTM A510.
8. Mortar per ASTM C270 type M or S.

GENERAL NOTES

- 1. Provide full mortar head and bed joints.
2. Shore filled lintels as required.
3. Installation of lintel must comply with the architectural and/or structural drawings.
4. Lintels are manufactured with 5-1/2" long notches at the ends to accommodate vertical cell reinforcing and grouting.
5. All lintels meet or exceed L/360 vertical deflection, except lintels 17'-4" and longer with a nominal height of 8" meet or exceed L/180.
6. Bottom field added rebar to be located at the bottom of the lintel cavity.
7. 7/32" diameter wire stirrups are welded to the bottom steel for mechanical anchorages.
8. Cast-in-place concrete may be provided in composite lintel in lieu of concrete masonry units.
9. Safe load ratings based on rational design analysis per ACI 318 and ACI 530.

SAFE LOAD TABLE NOTES

- 1. All values based on minimum 4" bearing. Exception: Safe loads for unfilled lintels must be reduced by 20% if bearing length is less than 6-1/2". Safe loads for all recessed lintels based on 8" nominal bearing.
2. N.R. = Not Rated.
3. Safe loads are total superimposed allowable load on the section specified.
4. Safe loads based on grade 40 or grade 60 field rebar.
5. Additional lateral load capacity can be obtained by the designer by providing additional reinforced masonry above the precast lintel.
6. One #1 rebar may be substituted for two #5 lintels only.
7. The designer may evaluate concentrated loads from the safe load tables by calculating the maximum resisting moment and shear at d-away from the face of support.
8. For composite lintel heights not shown, use safe load from next lower height.
9. All safe loads in units of pounds per linear foot.

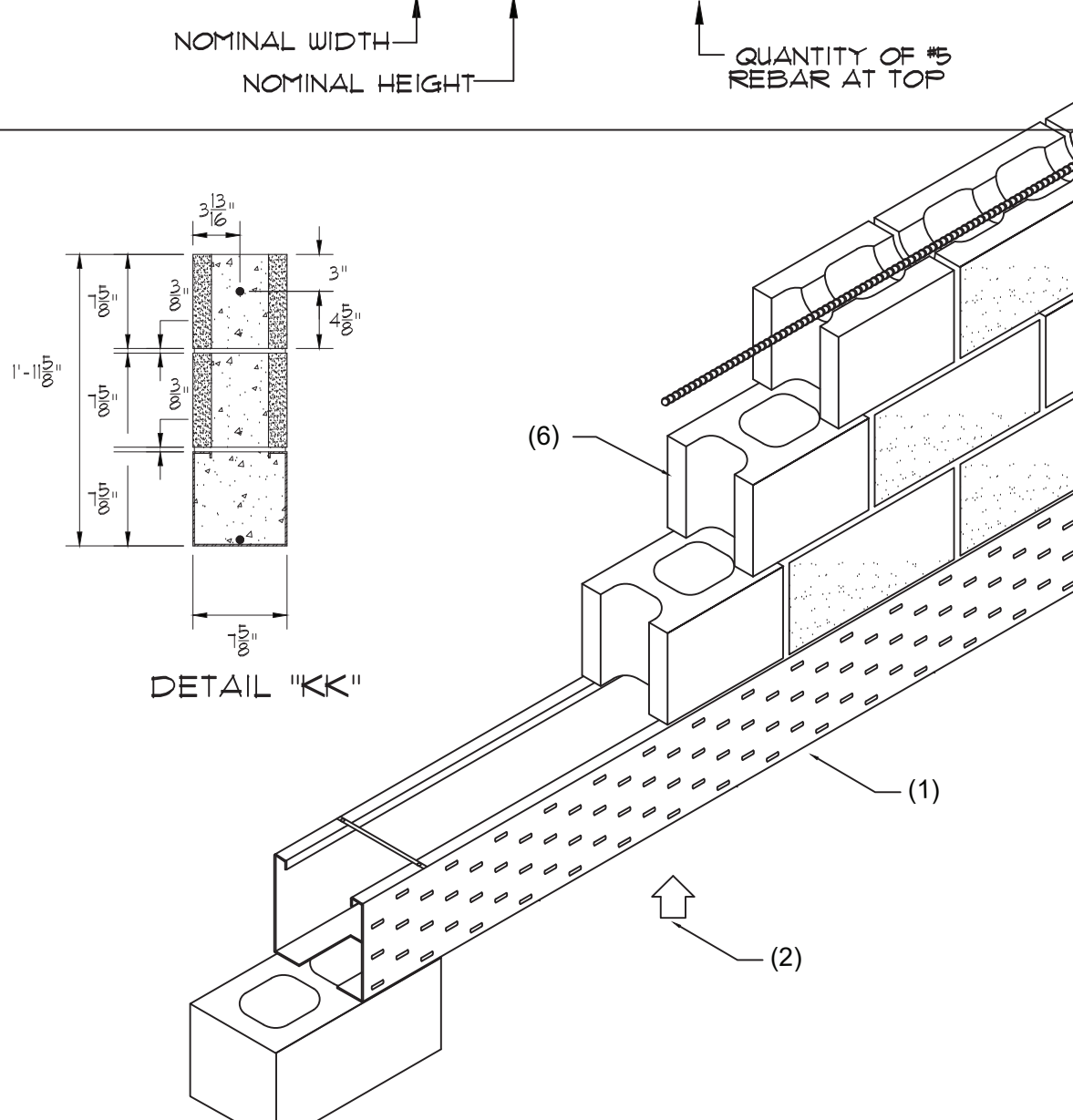
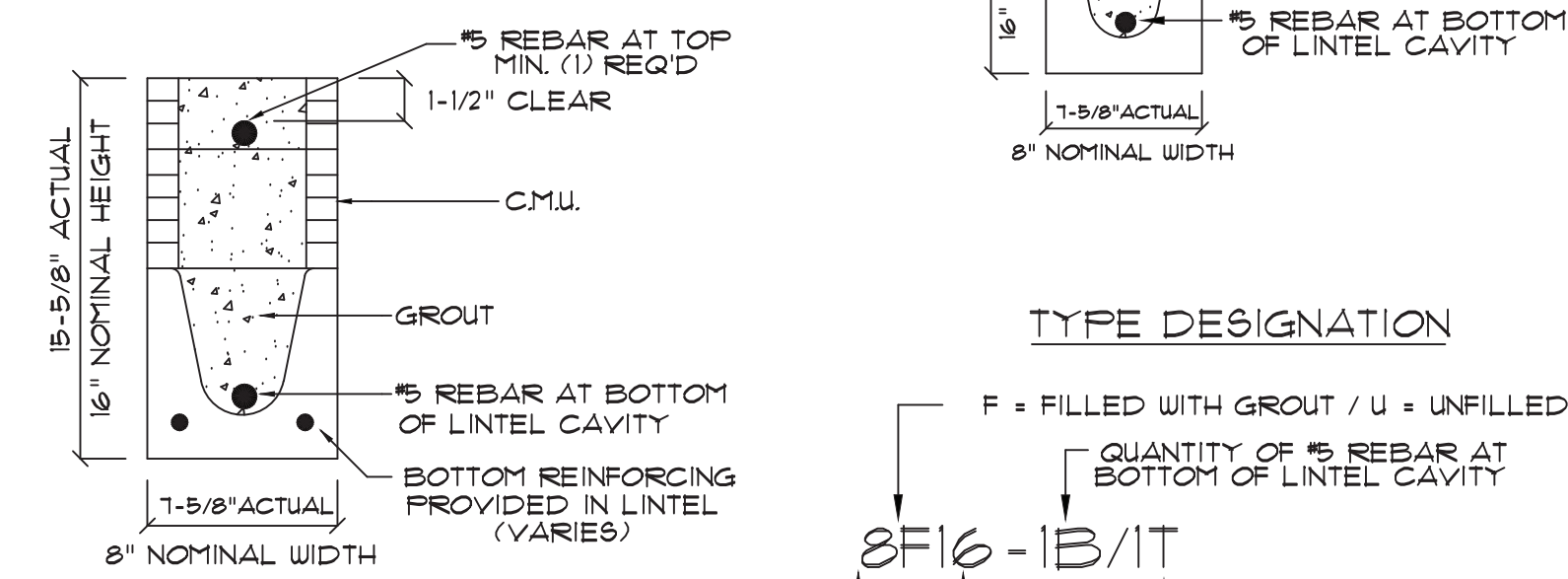

POWER STEEL BOX AND WIRE LINTELS

POWER LINTEL P6box8 (7-5/8") 24" COMPOSITE

Table with columns: MARK NO., NOMINAL CLEAR SPAN, TOTAL LINTEL LENGTH, FILLED W/ #5 TOP DETAIL "K", FILLED W/ #5 T&B DETAIL "KK".

POWER LINTEL P6box8 (7-5/8") 24" COMPOSITE

Table with columns: MARK NO., NOMINAL CLEAR SPAN, TOTAL LINTEL LENGTH, FILLED W/ #5 TOP DETAIL "K", FILLED W/ #5 T&B DETAIL "KK".

NOTE: ALL LINTELS GREATER THAN 22'-0" IN LENGTH WILL REQUIRE (2) #5 BARS TOP OR (2) #5 BARS TOP & BOTTOM

NOTE: ALL LINTELS GREATER THAN 22'-0" IN LENGTH WILL REQUIRE (2) #5 BARS TOP OR (2) #5 BARS TOP & BOTTOM

TYPICAL POWER BOX LINTEL SECTION

REVISIONS table with columns: REVISIONS, BY.

RESIDENTIAL DESIGN
TEL: 407-402-3497
e-mail: erin.murphy@gmail.com

LP STRUCTURAL DESIGN, LLC
223 MAGNOLIA CIRCLE CIRCLE
EUSTIS, FLORIDA 32726
352-989-1935
PE#: 47617

NEW HOME DESIGN
LOOP TRADING, LLC
623 BUTCH CASSIDY LANE
EUSTIS FLORIDA 32736

DATE:
SCALE: NOTED
DRAWN: EML
JOB:
SHEET:
OF 13 SHEETS

